



RANGLISTE

34. MÄRCHLER - DERBY



50 JAHRE JUGI LACHEN

1945 - 1995

RANGLISTE GERAETETURNEN KNABEN KAT.J1

| NAME: | VORNAME: | SEKTION: | JAHRG.: | BO | PF | SPR | RI | SP | BA | RE | TOTAL | AUSZEICHN. |
|-------|-----------|----------|----------------------|----|------|-------|------|------|------|------|-------|------------|
| 1. | Badat | Jürg | Wangen | 85 | 8.30 | 10.00 | 9.40 | 8.00 | 9.50 | 9.10 | 54.30 | Gold |
| 2. | Bamert | Manuel | Tuggen | 85 | 7.50 | 10.00 | 9.10 | 8.80 | 9.00 | 9.05 | 53.45 | Gold |
| 3. | Gwerder | Matthias | Wangen | 87 | 8.60 | 9.20 | 9.00 | 5.70 | 9.40 | 9.15 | 51.05 | Gold |
| 4. | Stählin | Thomas | Lachen | 85 | 7.50 | 10.00 | 8.80 | 7.40 | 8.40 | 7.80 | 49.90 | Gold |
| 5. | Pfister | Roni | Tuggen | 87 | 7.90 | 10.00 | 8.40 | 6.60 | 8.70 | 7.80 | 49.40 | Silber |
| 6. | Haas | Philipp | Lachen | 86 | 7.00 | 10.00 | 8.20 | 7.30 | 8.15 | 7.50 | 48.15 | Silber |
| 7. | Höhn | Benjamin | Wollerau-Bäch | 88 | 7.30 | 10.00 | 8.70 | 6.00 | 8.20 | 7.50 | 47.70 | Silber |
| 8. | Dobler | Josef | Siebnen | 86 | 7.20 | 10.00 | 7.40 | 6.50 | 8.70 | 6.50 | 46.30 | Silber |
| 9. | Stachel | Michael | Siebnen | 88 | 7.10 | 6.55 | 8.60 | 6.90 | 8.90 | 8.00 | 46.05 | Silber |
| 10. | Rüttimann | Mario | Galgenen | 87 | 7.10 | 8.45 | 8.80 | 6.80 | 8.60 | 6.20 | 45.95 | Silber |
| 11. | Ziltener | Pascal | Wollerau-Bäch | 87 | 7.13 | 8.30 | 8.60 | 6.10 | 8.00 | 6.00 | 44.13 | Silber |
| 12. | Anderegg | Andreas | Buttikon-Schübelbach | 85 | 6.40 | 8.45 | 7.50 | 6.70 | 8.00 | 6.50 | 43.55 | Silber |
| 13. | Bamert | Matthias | Tuggen | 86 | 6.40 | 8.15 | 7.10 | 6.50 | 7.70 | 5.50 | 41.35 | Silber |

RANGLISTE GERAETETURNEN KNABEN KAT.J2

| NAME: | VORNAME: | SEKTION: | JAHRG.: | BO | PF | SPR | RI | SP | BA | RE | TOTAL | AUSZEICHN. |
|-------|----------|----------|-------------|----|------|-------|------|------|------|------|-------|------------|
| 1. | Spörri | Philip | Wangen | 83 | 8.30 | 10.00 | 9.50 | 7.90 | 9.20 | 9.00 | 53.90 | Gold |
| 2. | Schwarz | Ronny | Siebnen | 83 | 7.60 | 9.35 | 8.80 | 8.30 | 9.15 | 9.10 | 52.30 | Gold |
| 3. | Dütting | Manuel | Reichenburg | 83 | 7.90 | 9.90 | 9.20 | 7.10 | 8.90 | 8.80 | 51.80 | Gold |
| 4. | Burlet | Roger | Reichenburg | 84 | 7.40 | 9.65 | 8.80 | 7.30 | 9.10 | 8.60 | 50.85 | Gold |
| 5. | Dettling | Franz | Siebnen | 84 | 7.50 | 9.35 | 8.60 | 7.50 | 9.00 | 8.50 | 50.45 | Silber |
| 6. | Haas | René | Lachen | 83 | 7.50 | 9.80 | 8.60 | 7.70 | 8.60 | 7.45 | 49.65 | Silber |
| 7. | Isele | Martin | Siebnen | 84 | 7.55 | 9.35 | 8.80 | 7.40 | 9.15 | 7.20 | 49.45 | Silber |
| 8. | Kühne | Raphael | Lachen | 83 | 7.40 | 10.00 | 7.70 | 7.90 | 8.30 | 6.50 | 47.80 | Silber |
| 9. | Vogt | Marcel | Wangen | 83 | 7.30 | 10.00 | 8.10 | 6.50 | 8.60 | 7.20 | 47.70 | Silber |
| 10. | Bellmont | Erich | Lachen | 83 | 6.60 | 10.00 | 8.20 | 6.50 | 8.40 | 7.00 | 46.70 | Silber |
| 11. | Diethelm | Fabian | Lachen | 83 | 7.20 | 9.35 | 8.00 | 7.40 | 8.50 | 6.20 | 46.65 | Silber |
| 12. | Reiter | Michael | Reichenburg | 84 | 7.80 | 2.91 | 8.20 | 7.20 | 8.90 | 8.70 | 43.71 | Silber |

RANGLISTE GERAETETURNEN KNABEN KAT.J3

| NAME: | VORNAME: | SEKTION: | JAHRG.: | BO | PF | SPR | RI | SP | BA | RE | TOTAL | AUSZEICHN. |
|-------|-----------|-----------|----------------------|----|------|-------|------|------|------|------|-------|------------|
| 1. | Niederöst | Allen | Buttikon-Schübelbach | 80 | 8.10 | 9.95 | 9.00 | 8.20 | 9.20 | 9.10 | 53.55 | Gold |
| 2. | Schnyder | Sven | Galgenen | 82 | 8.00 | 10.00 | 9.20 | 7.50 | 9.20 | 8.90 | 52.80 | Gold |
| 3. | Kessler | Michael | Siebnen | 82 | 7.80 | 10.00 | 8.60 | 7.90 | 9.20 | 9.00 | 52.50 | Gold |
| 4. | Schmid | Pascal | Reichenburg | 82 | 7.60 | 10.00 | 8.90 | 6.60 | 9.20 | 8.90 | 51.20 | Silber |
| 5. | Baur | Pascal | Buttikon-Schübelbach | 80 | 7.70 | 9.95 | 8.90 | 6.40 | 8.80 | 8.60 | 50.35 | Silber |
| 6. | Mächler | Tobias | Galgenen | 81 | 6.90 | 9.50 | 8.60 | 7.00 | 8.70 | 8.55 | 49.25 | Silber |
| 7. | Höhener | Stefan | Siebnen | 80 | 7.40 | 10.00 | 8.40 | 7.70 | 8.50 | 7.10 | 49.10 | Silber |
| 8. | Baur | Oliver | Buttikon-Schübelbach | 82 | 7.40 | 8.85 | 8.10 | 7.50 | 8.65 | 8.40 | 48.90 | Silber |
| 9. | Vogt | Christian | Siebnen | 82 | 6.60 | 8.70 | 7.50 | 6.70 | 8.80 | 7.60 | 45.90 | Silber |

RANGLISTE GERAETETURNEN KNABEN KAT.1

| NAME: | VORNAME: | SEKTION: | JAHRG.: | BO | PF | SPR | RI | SP | BA | RE | TOTAL | AUSZEICHN. |
|-------|------------|----------|----------------------|----|------|------|------|------|------|------|-------|------------|
| 1. | Kessler | Roger | Siebnen | 86 | 8.90 | 8.60 | 8.90 | 8.70 | 9.20 | 9.25 | 53.55 | Gold |
| 2. | Stachel | Mario | Siebnen | 85 | 8.50 | 8.20 | 8.90 | 7.80 | 9.00 | 8.40 | 50.80 | Gold |
| 3. | Koller | Pascal | Galgenen | 85 | 8.00 | 8.20 | 8.60 | 8.60 | 9.10 | 7.90 | 50.40 | Gold |
| 4. | Wagner | Severin | Wangen | 86 | 8.25 | 8.00 | 8.80 | 7.90 | 9.00 | 8.20 | 50.15 | Gold |
| 5. | Andrews | Nicholas | Wollerau-Bäch | 85 | 7.15 | 8.30 | 8.90 | 8.50 | 8.35 | 7.85 | 49.05 | Gold |
| 6. | Janser | Michael | Siebnen | 86 | 7.80 | 7.90 | 8.80 | 7.70 | 8.40 | 7.85 | 48.45 | Silber |
| 7. | Rohrbasser | Fabian | Wollerau-Bäch | 83 | 7.30 | 7.70 | 8.50 | 7.90 | 8.20 | 7.60 | 47.20 | Silber |
| 8. | Mächler | Simon | Galgenen | 86 | 6.55 | 7.90 | 8.90 | 7.90 | 8.00 | 7.85 | 47.10 | Silber |
| 9. | Mehmedi | Jlir | Schindellegi | 84 | 7.40 | 7.50 | 8.70 | 8.00 | 9.40 | 4.95 | 45.95 | Silber |
| 10. | Ziegler | Stefan | Siebnen | 84 | 6.20 | 7.40 | 8.00 | 7.60 | 8.45 | 7.50 | 45.15 | Silber |
| 11. | Pessot | Urs | Galgenen | 82 | 7.50 | 7.70 | 8.50 | 8.00 | 8.20 | 5.10 | 45.00 | Silber |
| 12. | Zimmermann | Stefan | Samstagern | 86 | 6.00 | 7.50 | 7.90 | 7.20 | 9.30 | 6.25 | 44.15 | Silber |
| 13. | Hüppin | Pascal | Wangen | 86 | 6.00 | 6.90 | 8.80 | 6.80 | 8.00 | 6.90 | 43.40 | Silber |
| 14. | Strickler | Ramon | Samstagern | 86 | 6.50 | 7.60 | 8.30 | 7.40 | 7.70 | 5.60 | 43.10 | Silber |
| 15. | Hürlimann | Dominic | Samstagern | 87 | 6.90 | 6.60 | 8.20 | 6.60 | 8.20 | 5.20 | 41.70 | Silber |
| 16. | Fridi | Andreas | Buttikon-Schübelbach | 84 | 6.80 | 7.00 | 7.80 | 7.00 | 8.00 | 5.00 | 41.60 | Silber |
| 17. | Kistler | Michi | Schindellegi | 88 | 6.70 | 7.50 | 7.80 | 7.00 | 7.90 | 4.20 | 41.10 | Silber |

RANGLISTE GERAETETURNEN KNABEN KAT.2

| NAME: | VORNAME: | SEKTION: | JAHRG.: | BO | PF | SPR | RI | SP | BA | RE | TOTAL | AUSZEICHN. |
|-------|-------------|-----------|----------------------|----|------|------|------|------|------|------|-------|------------|
| 1. | Schuler | Michael | Tuggen | 82 | 8.40 | 8.20 | 9.10 | 9.20 | 9.00 | 8.35 | 52.25 | Gold |
| 2. | Kälin | Alois | Einsiedeln | 84 | 8.45 | 7.70 | 9.10 | 8.80 | 9.30 | 8.55 | 51.90 | Gold |
| 3. | Mächler | Roger | Galgenen | 85 | 8.00 | 6.65 | 8.80 | 8.80 | 8.70 | 8.65 | 49.60 | Gold |
| 4. | Koch | Stefan | Buttikon-Schübelbach | 85 | 7.80 | 7.25 | 8.40 | 8.50 | 8.50 | 7.90 | 48.35 | Gold |
| 5. | Schnellmann | Roger | Wangen | 84 | 8.00 | 7.30 | 8.20 | 9.40 | 7.75 | 7.10 | 47.75 | Silber |
| 6. | Weber | Christian | Samstagern | 83 | 7.70 | 6.65 | 8.30 | 9.10 | 8.00 | 7.95 | 47.70 | Silber |
| 7. | Isler | Marcel | Wollerau-Bäch | 83 | 7.50 | 6.85 | 8.80 | 8.20 | 8.20 | 8.10 | 47.65 | Silber |
| 8. | Senn | Kilian | Schindellegi | 84 | 7.10 | 6.80 | 8.30 | 8.70 | 8.30 | 7.90 | 47.10 | Silber |
| 9. | Krieg | Stefan | Galgenen | 83 | 7.30 | 7.20 | 8.50 | 8.10 | 8.30 | 7.65 | 47.05 | Silber |
| 10. | Spörri | Adrian | Wollerau-Bäch | 84 | 7.20 | 6.00 | 8.80 | 8.60 | 8.50 | 7.75 | 46.85 | Silber |
| 11. | Marty | Christoph | Einsiedeln | 84 | 7.20 | 7.00 | 7.80 | 8.50 | 8.10 | 7.40 | 46.00 | Silber |

RANGLISTE GERAETETURNEN KNABEN KAT.3

| NAME: | VORNAME: | SEKTION: | JAHRG.: | BO | PF | SPR | RI | SP | BA | RE | TOTAL | AUSZEICHN. |
|-------|----------|----------|----------------------|----|------|------|------|------|------|------|-------|------------|
| 1. | Koch | Michael | Buttikon-Schübelbach | 81 | 8.40 | 7.25 | 8.80 | 7.45 | 9.00 | 8.30 | 49.20 | Gold |
| 2. | Oetiker | Stefan | Altendorf | 83 | 8.50 | 6.45 | 8.70 | 8.00 | 7.90 | 7.45 | 47.00 | Gold |
| 3. | Steiner | Mario | Einsiedeln | 83 | 7.40 | 7.30 | 8.70 | 7.80 | 8.00 | 7.40 | 46.60 | Gold |
| 4. | Stierli | Matthias | Schindellegi | 80 | 6.20 | 7.00 | 8.50 | 8.35 | 8.20 | 7.05 | 45.30 | Silber |
| 5. | Hüppin | Marc | Wangen | 83 | 7.30 | 6.45 | 8.60 | 6.85 | 8.30 | 6.80 | 44.30 | Silber |

STÄHLIN NUTZFAHRZEUGE AG



VOLVO



RANGLISTE DES GRUPPENWETTKAMPFES KNABEN

GRUPPE:

TOTAL PUNKTE:

MARCH

| | | |
|-------------------------|--------|-------------|
| 1. Siebnen 1 | 207.70 | Wanderpreis |
| 2. Buttikon-Schübelbach | 206.00 | |
| 3. Galgenen | 204.50 | |
| 4. Siebnen 2 | 196.95 | |

HOEFE

| | | |
|-----------------|--------|-------------|
| 1. Wollerau | 195.10 | Wanderpreis |
| 2. Schindellegi | 189.50 | |

Elektro Lang AG

Projektiert und Ausführung von
Starkstrom- und Telefoninstallationen
Signal- und Alarmanlagen
Elektroheizungen

Mühlebachstrasse 2
8853 Lachen
Telefon G: 055-63 11 73
Telefon P: 055-63 47 95
Telefax 055-63 58 42

RANGLISTE 4-KAMPF KNABEN KATEGORIE 1

| NAME: | VORNAME: | SEKTION: | JAHRG.: | 60m | DS | ST | HI | TOTAL | AUSZEICHNUNG | |
|-------|-----------|-----------|----------------------|-----|-------|-------|-------|--------|--------------|--------|
| 1. | Schuler | Niki | Lachen | 86 | 98.20 | 94.25 | 87.00 | 98.55 | 378.00 | Gold |
| 2. | Kistler | Heiner | Reichenburg | 86 | 88.60 | 80.00 | 89.20 | 100.00 | 357.80 | Gold |
| 3. | Städtler | Thomas | Lachen | 85 | 83.20 | 83.75 | 88.45 | 100.00 | 355.40 | Gold |
| 4. | Bamert | Manuel | Pfäffikon-Freienbach | 85 | 93.40 | 73.25 | 87.60 | 100.00 | 354.25 | Gold |
| 5. | Ruoss | Flavio | Buttikon-Schübelbach | 85 | 87.20 | 74.25 | 92.65 | 100.00 | 354.10 | Gold |
| 6. | Wildhaber | Marcel | Wangen | 85 | 90.40 | 66.75 | 96.35 | 100.00 | 353.50 | Gold |
| 7. | Züger | Christian | Wägital | 85 | 90.60 | 68.75 | 90.45 | 100.00 | 349.80 | Gold |
| 8. | Schättin | Patrick | Wangen | 85 | 89.40 | 72.50 | 88.90 | 97.35 | 348.15 | Gold |
| 9. | Venzin | Mirco | Pfäffikon-Freienbach | 85 | 85.20 | 78.25 | 84.80 | 97.35 | 345.60 | Gold |
| 10. | Manzoni | Reto | Wangen | 85 | 78.80 | 71.50 | 95.10 | 99.20 | 344.60 | Gold |
| 11. | Schwytter | Roland | Wangen | 85 | 93.20 | 67.25 | 86.85 | 88.45 | 335.75 | Gold |
| 12. | Kessler | Michael | Galgenen | 86 | 76.80 | 72.50 | 84.05 | 100.00 | 333.35 | Gold |
| 13. | Winkler | Michi | Schindellegi | 85 | 88.80 | 82.00 | 88.75 | 71.55 | 331.10 | Gold |
| 14. | Egli | Roman | Wangen | 85 | 78.40 | 67.25 | 90.30 | 90.80 | 326.75 | Gold |
| 15. | Züger | Christoph | Wägital | 86 | 82.60 | 67.75 | 83.25 | 92.95 | 326.55 | Gold |
| 16. | Hunziker | Thomas | Wangen | 86 | 87.20 | 67.50 | 87.30 | 83.90 | 325.90 | Gold |
| 17. | Schnyder | Markus | Buttikon-Schübelbach | 85 | 72.00 | 67.00 | 86.70 | 100.00 | 325.70 | Gold |
| 18. | Kuster | Kevin | Buttikon-Schübelbach | 85 | 79.60 | 65.25 | 89.00 | 91.05 | 324.90 | Gold |
| 19. | Züger | Florian | Wägital | 86 | 68.80 | 72.50 | 82.15 | 98.90 | 322.35 | Gold |
| 20. | Rutz | Emanuel | Pfäffikon-Freienbach | 86 | 78.80 | 80.25 | 80.30 | 82.60 | 321.95 | Gold |
| 21. | Oberlin | Peter | Galgenen | 85 | 68.20 | 78.50 | 78.25 | 96.85 | 321.80 | Gold |
| 22. | Eugster | André | Lachen | 85 | 75.00 | 72.50 | 82.15 | 91.85 | 321.50 | Gold |
| 23. | Rüegg | Andreas | Wägital | 85 | 83.00 | 60.75 | 86.10 | 90.80 | 320.65 | Gold |
| 24. | Burlet | Stefan | Reichenburg | 85 | 75.80 | 59.00 | 84.05 | 99.30 | 318.15 | Gold |
| 25. | Marty | Remo | Lachen | 86 | 71.80 | 60.50 | 84.50 | 100.00 | 316.80 | Gold |
| 26. | Wildhaber | Patrick | Wangen | 87 | 78.60 | 62.25 | 91.85 | 83.75 | 316.45 | Gold |
| 27. | Vogt | Gilles | Wangen | 85 | 89.40 | 55.50 | 89.05 | 82.35 | 316.30 | Gold |
| 28. | Rothlin | Stefan | Pfäffikon-Freienbach | 86 | 84.20 | 62.75 | 88.90 | 78.45 | 314.30 | Gold |
| 29. | Rüegg | Pascal | Siebnen | 85 | 82.40 | 64.25 | 79.80 | 86.25 | 312.70 | Gold |
| 30. | Pfister | Andreas | Tuggen | 86 | 87.40 | 69.25 | 86.05 | 67.70 | 310.40 | Gold |
| 31. | Scherrer | Florian | Tuggen | 85 | 76.00 | 57.00 | 83.25 | 92.90 | 309.15 | Gold |
| 32. | Schär | Philip | Galgenen | 86 | 67.80 | 72.00 | 75.15 | 93.45 | 308.40 | Gold |
| 33. | Steffen | Marco | Buttikon-Schübelbach | 85 | 63.80 | 58.25 | 84.20 | 100.00 | 306.25 | Gold |
| 34. | Bodmer | Walti | Siebnen | 87 | 72.20 | 73.50 | 78.10 | 80.30 | 304.10 | Gold |
| 35. | Keller | Nicolas | Reichenburg | 86 | 61.40 | 63.00 | 80.10 | 99.35 | 303.85 | Silber |
| 36. | Sutter | Raphael | Wangen | 86 | 73.00 | 47.50 | 86.70 | 95.00 | 302.20 | Silber |
| 37. | Senn | Markus | Wangen | 86 | 65.60 | 65.50 | 84.30 | 85.00 | 300.40 | Silber |
| 38. | Rüegg | Florian | Wägital | 86 | 67.20 | 69.00 | 77.90 | 80.90 | 295.00 | Silber |
| 39. | Züger | Stefan | Wägital | 86 | 59.20 | 59.00 | 79.80 | 95.50 | 293.50 | Silber |
| 40. | Meier | Roger | Lachen | 86 | 61.60 | 64.50 | 69.50 | 97.05 | 292.65 | Silber |
| 41. | Bührer | Dominik | Lachen | 88 | 63.00 | 55.00 | 79.80 | 94.70 | 292.50 | Silber |
| 42. | Wetli | Peter | Siebnen | 87 | 66.40 | 49.00 | 77.00 | 98.90 | 291.30 | Silber |
| 43. | Bruhin | Michael | Buttikon-Schübelbach | 86 | 66.00 | 50.75 | 88.70 | 83.60 | 289.05 | Silber |
| 44. | Schnyder | Urs | Galgenen | 86 | 66.00 | 63.25 | 72.15 | 85.65 | 287.05 | Silber |
| 45. | Sippel | Philip | Wangen | 85 | 56.00 | 56.50 | 82.60 | 87.95 | 283.05 | Silber |

Schnider Holzbau AG
8853 Lachen
Holzkonstruktionen
Treppenbau
Isolationen
Holzdecken
Renovationen

RANGLISTE 4-KAMPF KNABEN KATEGORIE 1

| NAME: | VORNAME: | SEKTION: | JAHRG.: | 60m | DS | ST | HI | TOTAL | AUSZEICHNUNG | |
|-------|--------------|-----------|----------------------|-----|-------|-------|-------|--------|--------------|--------|
| 46. | Vontobel | David | Pfäffikon-Freienbach | 86 | 70.20 | 56.00 | 81.25 | 70.55 | 278.00 | Silber |
| 47. | Mächler | Thomas | Wangen | 85 | 65.00 | 63.75 | 86.35 | 62.35 | 277.45 | Silber |
| 48. | Marty | Christoph | Lachen | 86 | 62.60 | 54.50 | 72.00 | 87.65 | 276.75 | Silber |
| 49. | Marino | William | Buttikon-Schübelbach | 85 | 60.80 | 53.25 | 67.60 | 94.15 | 275.80 | Silber |
| 50. | Schöni | Peter | Lachen | 86 | 61.40 | 50.25 | 79.05 | 84.20 | 274.90 | Silber |
| 51. | Ziegler | Andreas | Wangen | 86 | 76.80 | 47.00 | 83.10 | 67.80 | 274.70 | Silber |
| 52. | Schnyder | Philipp | Wägital | 86 | 54.20 | 59.00 | 78.55 | 80.30 | 272.05 | Silber |
| | Jost | Andreas | Wangen | 85 | 62.20 | 62.00 | 87.65 | 60.20 | 272.05 | Silber |
| 54. | Langenauer | Joel | Buttikon-Schübelbach | 85 | 59.60 | 65.50 | 74.85 | 71.85 | 271.80 | Silber |
| 55. | Häberlin | Raphael | Wollerau-Bäch | 86 | 61.20 | 57.75 | 72.00 | 80.60 | 271.55 | Silber |
| 56. | Mächler | Fabian | Tuggen | 85 | 62.40 | 52.00 | 80.60 | 75.75 | 270.75 | Silber |
| 57. | Keller | Ronny | Reichenburg | 87 | 66.60 | 55.25 | 78.90 | 69.85 | 270.60 | Silber |
| 58. | Marty | Ivo | Lachen | 88 | 71.00 | 43.25 | 62.00 | 93.60 | 269.85 | Silber |
| 59. | Fleischmann | Andre | Wangen | 86 | 64.00 | 67.50 | 87.00 | 50.45 | 268.95 | Silber |
| 60. | Ziltener | Michael | Wollerau-Bäch | 85 | 61.20 | 54.75 | 69.95 | 78.40 | 264.30 | Silber |
| 61. | Krieg | Michael | Lachen | 85 | 56.80 | 52.50 | 73.40 | 80.00 | 262.70 | Silber |
| 62. | Schellenberg | André | Reichenburg | 85 | 50.40 | 47.75 | 83.40 | 80.05 | 261.60 | Silber |
| 63. | Krähenmann | Flavio | Lachen | 85 | 39.80 | 68.50 | 78.90 | 71.75 | 258.95 | Silber |
| 64. | Rüttimann | Simon | Lachen | 87 | 57.40 | 45.00 | 77.15 | 79.35 | 258.90 | Silber |
| 65. | Ochsner | Ralph | Tuggen | 86 | 57.80 | 50.50 | 85.45 | 64.95 | 258.70 | Silber |
| 66. | Schuler | Mike | Lachen | 86 | 60.60 | 55.00 | 63.70 | 79.05 | 258.35 | Silber |
| 67. | Diethelm | Fabian | Wägital | 86 | 52.20 | 56.25 | 73.90 | 74.70 | 257.05 | Silber |
| 68. | Sippel | Felix | Wangen | 87 | 60.60 | 39.75 | 79.65 | 76.25 | 256.25 | Silber |
| 69. | Litschi | Patrick | Siebnen | 86 | 65.60 | 56.75 | 68.85 | 64.85 | 256.05 | Silber |
| 70. | Diethelm | Michael | Wägital | 86 | 58.20 | 54.75 | 75.25 | 67.35 | 255.55 | Silber |
| 71. | Hasler | Domenik | Buttikon-Schübelbach | 86 | 58.20 | 46.75 | 84.65 | 63.75 | 253.35 | Silber |
| 72. | Steffen | Pascal | Buttikon-Schübelbach | 87 | 54.60 | 31.75 | 79.85 | 84.85 | 251.05 | Silber |
| | Höfliger | Pius | Schindellegi | 85 | 71.60 | 52.00 | 78.40 | 49.05 | 251.05 | Silber |
| 74. | Mustonen | Heikki | Lachen | 85 | 54.00 | 43.75 | 67.50 | 85.15 | 250.40 | Silber |
| 75. | Tschuor | Curdin | Lachen | 86 | 43.20 | 50.75 | 74.65 | 81.40 | 250.00 | Silber |
| 76. | Studer | Reto | Pfäffikon-Freienbach | 87 | 58.20 | 40.25 | 70.30 | 80.90 | 249.65 | Silber |
| 77. | Züger | Bruno | Galgenen | 87 | 64.20 | 55.50 | 65.45 | 64.25 | 249.40 | Silber |
| 78. | Sippel | Jonathan | Wangen | 88 | 39.20 | 31.75 | 78.25 | 100.00 | 249.20 | Silber |
| 79. | Schwytter | Fabian | Lachen | 86 | 54.00 | 48.50 | 69.95 | 73.75 | 246.20 | Silber |
| 80. | Leis | Timo | Galgenen | 86 | 47.00 | 57.50 | 65.75 | 73.35 | 243.60 | Silber |
| 81. | Lacher | Patrick | Pfäffikon-Freienbach | 86 | 86.60 | 53.25 | 81.50 | 21.70 | 243.05 | Silber |
| 82. | Egli | Lukas | Pfäffikon-Freienbach | 87 | 26.60 | 50.50 | 76.70 | 89.15 | 242.95 | Silber |
| 83. | Keller | Dominik | Siebnen | 87 | 63.00 | 48.50 | 69.05 | 60.75 | 241.30 | Silber |
| 84. | Schättin | Marco | Wangen | 87 | 56.60 | 40.75 | 81.25 | 62.05 | 240.65 | Silber |
| 85. | Züger | Andreas | Buttikon-Schübelbach | 87 | 55.20 | 41.50 | 74.85 | 68.55 | 240.10 | Silber |
| 86. | Schellenberg | Adrian | Reichenburg | 88 | 74.00 | 47.00 | 73.90 | 44.85 | 239.75 | Silber |
| 87. | Burlet | Mario | Reichenburg | 85 | 62.40 | 48.25 | 78.75 | 50.00 | 239.40 | Silber |
| 88. | Rocco | Silvio | Pfäffikon-Freienbach | 85 | 53.40 | 45.00 | 76.70 | 60.30 | 235.40 | Silber |
| 89. | Jaggi | Marc | Wägital | 88 | 33.40 | 43.50 | 78.40 | 77.05 | 232.35 | Silber |
| 90. | Marino | Fabio | Buttikon-Schübelbach | 87 | 57.80 | 60.25 | 81.85 | 31.35 | 231.25 | Silber |



Sport hält fit

Heizungs-, Lüftungs- und
Klimatechnik
Gebäudeautomation

LANDIS & GYR
Building Control AG
Werk Einsiedeln

RANGLISTE 4-KAMPF KNABEN KATEGORIE 1

| NAME: | VORNAME: | SEKTION: | JAHRG.: | 60m | DS | ST | HI | TOTAL | AUSZEICHNUNG | |
|-------|-----------------|-----------|----------------------|-----|-------|-------|-------|-------|--------------|--------|
| 91. | Staiger | Peter | Reichenburg | 86 | 57.40 | 44.25 | 72.80 | 55.90 | 230.35 | Silber |
| 92. | Marty | Philipp | Lachen | 86 | 45.20 | 52.25 | 62.15 | 68.90 | 228.50 | Silber |
| 93. | Hegner | Alexander | Siebnen | 88 | 60.80 | 48.25 | 59.95 | 55.00 | 224.00 | Silber |
| 94. | Mächler | René | Galgenen | 87 | 50.80 | 40.25 | 70.75 | 60.10 | 221.90 | Silber |
| 95. | Steiger | Thomas | Lachen | 87 | 50.80 | 36.75 | 61.35 | 64.55 | 213.45 | Silber |
| 96. | Küng | Stefan | Reichenburg | 87 | 38.40 | 43.75 | 67.00 | 64.05 | 213.20 | Silber |
| 97. | Simmen | Björn | Pfäffikon-Freienbach | 85 | 48.80 | 40.50 | 65.60 | 58.15 | 213.05 | Silber |
| 98. | Hegner | Beni | Buttikon-Schübelbach | 87 | 34.40 | 37.00 | 73.55 | 65.60 | 210.55 | Silber |
| 99. | Farisé | Lucca | Reichenburg | 87 | 41.60 | 48.00 | 60.30 | 56.10 | 206.00 | Silber |
| 100. | Züger | Philip | Galgenen | 87 | 28.40 | 44.50 | 59.80 | 72.10 | 204.80 | Silber |
| 101. | Lutz | Stefan | Wägital | 88 | 28.60 | 38.50 | 74.85 | 60.50 | 202.45 | Silber |
| 102. | Ruoss | Daniel | Tuggen | 86 | 49.40 | 28.00 | 61.70 | 62.00 | 201.10 | Silber |
| 103. | Schnurrenberger | Marc | Lachen | 86 | 13.80 | 44.75 | 70.30 | 71.25 | 200.10 | Silber |
| 104. | Bollhalder | Michael | Reichenburg | 87 | 35.80 | 43.00 | 72.35 | 39.45 | 190.60 | Silber |
| 105. | Schwyter | Roger | Lachen | 89 | 25.80 | 33.50 | 65.90 | 64.20 | 189.40 | Silber |
| 106. | Schnyder | Simon | Wägital | 88 | 48.40 | 36.25 | 75.60 | 26.90 | 187.15 | Silber |
| 107. | Brütsch | Pascal | Pfäffikon-Freienbach | 88 | 62.00 | 46.75 | 65.10 | 13.00 | 186.85 | Silber |
| 108. | Anderegg | Marcel | Buttikon-Schübelbach | 87 | 37.20 | 29.25 | 69.05 | 41.90 | 177.40 | Silber |
| 109. | Schnyder | Philipp | Wägital | 87 | 28.60 | 37.50 | 66.70 | 40.30 | 173.10 | Silber |
| 110. | Fisgeto | Stefano | Galgenen | 87 | 47.20 | 33.00 | 63.55 | 1.00 | 144.75 | Silber |
| 111. | Bircher | Josef | Pfäffikon | 86 | 26.60 | 40.00 | 50.25 | 1.00 | 117.85 | Silber |
| 112. | Hüppin | Markus | Tuggen | 85 | 9.40 | 30.50 | 58.70 | 1.00 | 99.60 | Silber |
| 113. | Mettler | Hugo | Reichenburg | 88 | 1.40 | 22.50 | 47.60 | 24.90 | 96.40 | Silber |
| 114. | Rocco | Grispino | Pfäffikon-Freienbach | 87 | 10.80 | 22.00 | 61.40 | 1.00 | 95.20 | Silber |



COMEXAR

HANDELS AG LACHEN



RANGLISTE 4-KAMPF KNABEN KATEGORIE 2

| NAME: | VORNAME: | SEKTION: | JAHRG.: | 60m | DS | ST | HI | TOTAL | AUSZEICHNUNG | |
|-------|-------------|-----------|----------------------|-----|-------|--------|-------|--------|--------------|--------|
| 1. | Höfliger | Marco | Schindellegi | 83 | 94.40 | 100.00 | 86.45 | 98.15 | 379.00 | Gold |
| 2. | Honegger | Marco | Wollerau-Bäch | 84 | 86.20 | 91.50 | 89.60 | 96.80 | 364.10 | Gold |
| 3. | Kälin | Michael | Wangen | 83 | 80.20 | 86.50 | 89.25 | 100.00 | 355.95 | Gold |
| 4. | Ziegler | Benjamin | Galgenen | 83 | 79.40 | 87.50 | 86.00 | 99.40 | 352.30 | Gold |
| 5. | Krättli | Gianni | Galgenen | 84 | 81.80 | 89.75 | 86.30 | 92.00 | 349.85 | Gold |
| 6. | Feusi | Marcel | Pfäffikon-Freienbach | 83 | 76.40 | 84.00 | 87.60 | 100.00 | 348.00 | Gold |
| 7. | Zürcher | Damian | Wollerau-Bäch | 83 | 85.60 | 76.25 | 83.15 | 100.00 | 345.00 | Gold |
| 8. | Frei | Tobias | Wollerau-Bäch | 83 | 79.60 | 79.00 | 85.05 | 100.00 | 343.65 | Gold |
| 9. | Bruhin | Daniel | Wangen | 84 | 74.60 | 79.50 | 88.95 | 100.00 | 343.05 | Gold |
| 10. | Scherrer | Benjamin | Tuggen | 83 | 79.40 | 78.25 | 85.50 | 99.45 | 342.60 | Gold |
| 11. | Schneider | Severin | Wangen | 84 | 77.00 | 80.00 | 89.45 | 92.55 | 339.00 | Gold |
| 12. | Zweifel | Stefan | Galgenen | 84 | 77.00 | 77.50 | 86.65 | 95.95 | 337.10 | Gold |
| 13. | Hunziker | Andrea | Wangen | 84 | 71.00 | 83.75 | 79.75 | 97.40 | 331.90 | Gold |
| 14. | Wichert | Simon | Wägital | 83 | 69.80 | 77.25 | 87.70 | 95.60 | 330.35 | Gold |
| 15. | Schnellmann | René | Wangen | 84 | 66.20 | 73.50 | 86.95 | 100.00 | 326.65 | Gold |
| 16. | Stadlauer | Rheinhard | Reichenburg | 84 | 66.80 | 78.75 | 83.80 | 92.70 | 322.05 | Gold |
| 17. | Kümin | Reto | Schindellegi | 83 | 77.00 | 69.25 | 81.50 | 90.95 | 318.70 | Silber |
| 18. | Schnellmann | Remo | Wangen | 84 | 74.60 | 69.25 | 87.10 | 86.05 | 317.00 | Silber |
| 19. | Derungs | Roger | Pfäffikon-Freienbach | 84 | 68.00 | 74.50 | 80.40 | 92.15 | 315.05 | Silber |
| 20. | Roth | Adrian | Lachen | 84 | 64.20 | 71.00 | 81.30 | 98.45 | 314.95 | Silber |
| 21. | Tschuor | Mario | Lachen | 83 | 76.80 | 72.75 | 80.50 | 83.30 | 313.35 | Silber |
| 22. | Huber | Christoph | Tuggen | 84 | 77.20 | 72.00 | 80.55 | 75.50 | 305.25 | Silber |
| 23. | Föllmi | Philipp | Pfäffikon-Freienbach | 84 | 68.80 | 58.25 | 83.85 | 92.40 | 303.30 | Silber |
| 24. | Nosjadedk | Jordan | Lachen | 83 | 74.00 | 67.00 | 82.40 | 79.70 | 303.10 | Silber |
| 25. | Studer | Marc | Pfäffikon-Freienbach | 84 | 72.00 | 71.00 | 79.60 | 80.30 | 302.90 | Silber |
| 26. | Steiner | Daniel | Pfäffikon-Freienbach | 84 | 74.00 | 57.25 | 81.65 | 87.80 | 300.70 | Silber |
| 27. | D'Ambrosio | Dino | Galgenen | 84 | 53.20 | 65.75 | 78.65 | 97.90 | 295.50 | Silber |
| 28. | Morina | Valon | Wägital | 84 | 62.60 | 57.50 | 82.55 | 92.50 | 295.15 | Silber |
| 29. | Ronner | Ivo | Buttikon-Schübelbach | 84 | 53.40 | 67.75 | 80.20 | 92.95 | 294.30 | Silber |
| 30. | Schnyder | Pius | Buttikon-Schübelbach | 84 | 56.60 | 72.50 | 76.15 | 88.55 | 293.80 | Silber |
| 31. | Bolhalder | Marcel | Reichenburg | 84 | 57.80 | 66.50 | 80.40 | 88.40 | 293.10 | Silber |
| 32. | Stössel | David | Schindellegi | 83 | 67.00 | 59.00 | 80.05 | 85.95 | 292.00 | Silber |
| 33. | Reichmuth | Philipp | Pfäffikon-Freienbach | 84 | 74.00 | 60.75 | 78.80 | 72.90 | 286.45 | Silber |
| 34. | Ziltener | Pascal | Tuggen | 83 | 60.60 | 59.50 | 74.75 | 90.55 | 285.40 | Silber |
| 35. | Massari | Joel | Lachen | 84 | 62.80 | 57.50 | 76.50 | 87.50 | 284.30 | Silber |
| 36. | Janser | Remo | Tuggen | 83 | 61.60 | 64.25 | 79.90 | 75.15 | 280.90 | Silber |
| 37. | Stählin | Walter | Lachen | 83 | 51.60 | 73.25 | 74.30 | 77.65 | 276.80 | Silber |
| 38. | Schwyter | Erich | Wangen | 83 | 56.80 | 59.75 | 80.40 | 79.45 | 276.40 | Silber |
| 39. | Reiter | Andreas | Tuggen | 84 | 54.40 | 65.25 | 72.40 | 83.15 | 275.20 | Silber |
| 40. | Krieg | Bruno | Lachen | 83 | 62.80 | 52.75 | 75.65 | 80.55 | 271.75 | Silber |
| 41. | Schmucki | Fabio | Siebnen | 83 | 52.20 | 59.25 | 71.95 | 88.25 | 271.65 | Silber |
| 42. | Leupi | François | Schindellegi | 83 | 59.20 | 53.75 | 78.05 | 78.25 | 269.25 | Silber |
| 43. | Kessler | Roman | Buttikon-Schübelbach | 84 | 58.00 | 69.50 | 78.80 | 59.15 | 265.45 | Silber |
| 44. | Widmer | Manuel | Reichenburg | 84 | 48.00 | 58.50 | 72.60 | 84.75 | 263.85 | Silber |
| 45. | Simmen | Peter | Pfäffikon-Freienbach | 84 | 54.20 | 44.25 | 76.75 | 87.20 | 262.40 | Silber |



ZIEGLER HEIZUNG+SANITÄR

HANS ZIEGLER AG ALPENBLICKSTR. 12 8853 LACHEN TEL. 055 63 16 30 FAX 055 63 51 73

RANGLISTE 4-KAMPF KNABEN KATEGORIE 2

| NAME: | VORNAME: | SEKTION: | JAHRG.: | 60m | DS | ST | HI | TOTAL | AUSZEICHNUNG | |
|-------|-----------|----------|----------------------|-----|-------|-------|-------|-------|--------------|--------|
| 46. | Zollinger | Marcel | Wollerau-Bäch | 84 | 50.20 | 68.75 | 71.15 | 71.80 | 261.90 | Silber |
| 47. | Perez | Pepe | Lachen | 83 | 47.60 | 53.75 | 73.50 | 86.10 | 260.95 | Silber |
| 48. | Schorno | Stefan | Pfäffikon-Freienbach | 84 | 55.40 | 56.00 | 76.60 | 65.10 | 253.10 | Silber |
| 49. | Hüppin | Remo | Wangen | 84 | 41.40 | 49.50 | 76.65 | 79.65 | 247.20 | Silber |
| 50. | Sposito | Sandro | Lachen | 83 | 56.00 | 58.75 | 76.50 | 54.70 | 245.95 | Silber |
| 51. | Schätti | Tobias | Tuggen | 84 | 51.20 | 47.25 | 80.25 | 58.75 | 237.45 | Silber |
| 52. | De Bonis | Dario | Pfäffikon-Freienbach | 84 | 38.20 | 50.25 | 66.45 | 51.95 | 206.85 | Silber |
| 53. | Portner | Markus | Buttikon-Schübelbach | 83 | 31.60 | 37.50 | 62.40 | 64.00 | 195.50 | Silber |
| 54. | Anderegg | Stefan | Buttikon-Schübelbach | 83 | 3.40 | 26.00 | 63.00 | 58.15 | 150.55 | Silber |



Ernst Zweifel AG



Gartenbau
8853 Lachen • Postfach 452 • Schilfstrasse 2

Pflanzung, Bau und Pflege von Gärten und Grünanlagen

Büro Lachen: Telefon 055 - 83 13 74

Büro Tuggen: Telefon 055 - 78 12 52 Fax 055 - 78 11 35

Baumverkauf • Gartencenter Mittenen 8856 Tuggen
Telefon 055 - 78 11 12

RANGLISTE 4-KAMPF KNABEN KATEGORIE 3

| NAME: | VORNAME: | SEKTION: | JAHRG.: | 60m | DS | ST | HI | TOTAL | AUSZEICHNUNG | |
|-------|-------------|-----------|----------------------|-----|-------|--------|-------|--------|--------------|--------|
| 1. | Marggi | Kurt | Schindellegi | 80 | 88.40 | 100.00 | 88.10 | 99.85 | 376.35 | Gold |
| 2. | Steinegger | Manuel | Siebnen | 80 | 93.40 | 100.00 | 90.95 | 90.95 | 375.30 | Gold |
| 3. | Guntlin | Thomas | Wangen | 80 | 85.80 | 100.00 | 90.30 | 96.80 | 372.90 | Gold |
| 4. | Zweifel | Roman | Galgenen | 80 | 83.20 | 100.00 | 87.45 | 100.00 | 370.65 | Gold |
| 5. | Kistler | Stefan | Wangen | 80 | 84.20 | 100.00 | 88.75 | 97.40 | 370.35 | Gold |
| 6. | Marggi | Remo | Schindellegi | 80 | 87.60 | 96.25 | 86.50 | 97.35 | 367.70 | Gold |
| 7. | Zehnder | Cölestin | Pfäffikon-Freienbach | 80 | 84.40 | 100.00 | 88.40 | 94.45 | 367.25 | Gold |
| 8. | Strotz | Marcel | Wangen | 80 | 75.60 | 100.00 | 89.35 | 99.30 | 364.25 | Gold |
| 9. | Kessler | Andreas | Siebnen | 82 | 76.00 | 97.50 | 88.55 | 96.85 | 358.90 | Gold |
| 10. | Marinoni | Michael | Schindellegi | 80 | 82.20 | 100.00 | 89.80 | 85.95 | 357.95 | Gold |
| 11. | Schmocker | Roman | Schindellegi | 80 | 76.80 | 100.00 | 80.75 | 98.90 | 356.45 | Gold |
| 12. | Schwendeler | Markus | Siebnen | 80 | 82.20 | 100.00 | 87.65 | 85.00 | 354.85 | Gold |
| 13. | Maag | Thomas | Siebnen | 82 | 71.00 | 99.75 | 87.60 | 95.65 | 354.00 | Gold |
| 14. | Vogt | Marcel | Wangen | 82 | 67.40 | 100.00 | 84.95 | 98.65 | 351.00 | Gold |
| 15. | Burkhard | Michi | Schindellegi | 80 | 69.40 | 92.00 | 89.00 | 98.55 | 348.95 | Gold |
| 16. | Vogt | Pirmin | Wangen | 81 | 72.40 | 93.25 | 89.35 | 91.75 | 346.75 | Gold |
| 17. | Keller | Marcel | Tuggen | 81 | 87.00 | 77.25 | 90.15 | 90.05 | 344.45 | Gold |
| 18. | Bruhin | Christoph | Wangen | 81 | 73.40 | 94.25 | 89.05 | 87.65 | 344.35 | Gold |
| 19. | Ziegler | Eric | Siebnen | 81 | 74.80 | 100.00 | 85.45 | 83.10 | 343.35 | Gold |
| 20. | Dütting | André | Reichenburg | 82 | 65.80 | 97.00 | 85.75 | 92.15 | 340.70 | Gold |
| 21. | Mächler | Roman | Galgenen | 82 | 72.80 | 92.25 | 83.70 | 89.70 | 338.45 | Gold |
| 22. | Tschuor | Reto | Lachen | 81 | 67.80 | 91.50 | 87.65 | 89.70 | 336.65 | Gold |
| 23. | Heuberger | Jonas | Siebnen | 82 | 73.00 | 84.25 | 86.55 | 92.05 | 335.85 | Silber |
| 24. | Hüppin | Roland | Wangen | 80 | 68.40 | 79.25 | 88.10 | 92.75 | 328.50 | Silber |
| 25. | Perren | Michael | Lachen | 81 | 73.00 | 79.75 | 85.75 | 89.50 | 328.00 | Silber |
| 26. | Feusi | René | Pfäffikon-Freienbach | 80 | 71.80 | 94.50 | 87.00 | 74.35 | 327.65 | Silber |
| 27. | Buff | Roger | Reichenburg | 81 | 65.80 | 89.00 | 82.45 | 89.75 | 327.00 | Silber |
| 28. | Oechslin | Reto | Schindellegi | 81 | 74.80 | 83.25 | 84.65 | 83.60 | 326.30 | Silber |
| 29. | Ruoss | Adrian | Siebnen | 81 | 64.60 | 100.00 | 80.30 | 81.10 | 326.00 | Silber |
| 30. | Huber | Reto | Siebnen | 80 | 70.40 | 100.00 | 79.80 | 74.40 | 324.60 | Silber |
| 31. | Schnellmann | Paul | Wangen | 82 | 69.80 | 80.00 | 81.70 | 89.10 | 320.60 | Silber |
| 32. | Ebnöther | Christian | Tuggen | 81 | 62.20 | 91.50 | 84.05 | 81.50 | 319.25 | Silber |
| 33. | Hefti | Patrick | Wangen | 82 | 60.20 | 77.50 | 87.95 | 92.25 | 317.90 | Silber |
| 34. | Huber | David | Tuggen | 80 | 65.80 | 78.50 | 86.70 | 85.95 | 316.95 | Silber |
| 35. | Airazi | Armend | Siebnen | 82 | 58.00 | 71.75 | 87.30 | 97.95 | 315.00 | Silber |
| 36. | Ziegler | Erich | Buttikon-Schübelbach | 80 | 60.60 | 93.25 | 85.75 | 75.35 | 314.95 | Silber |
| 37. | Huber | Fabian | Siebnen | 82 | 58.20 | 77.50 | 80.75 | 95.75 | 312.20 | Silber |
| 38. | Bruhin | Jörg | Wangen | 82 | 58.40 | 73.75 | 86.85 | 90.60 | 309.60 | Silber |
| 39. | Schmalz | Oliver | Lachen | 81 | 64.80 | 80.75 | 79.50 | 84.40 | 309.45 | Silber |
| 40. | Bertenghi | Claudio | Pfäffikon-Freienbach | 82 | 58.60 | 76.25 | 83.85 | 89.95 | 308.65 | Silber |
| 41. | Minder | René | Schindellegi | 80 | 65.60 | 87.00 | 73.25 | 81.25 | 307.10 | Silber |
| 42. | Krieg | Hansruedi | Galgenen | 81 | 51.00 | 81.75 | 78.70 | 93.15 | 304.60 | Silber |
| 43. | Egloff | Reto | Galgenen | 82 | 64.80 | 80.50 | 75.10 | 84.05 | 304.45 | Silber |
| 44. | Gartenmann | Olaf | Lachen | 82 | 54.80 | 79.25 | 81.20 | 89.10 | 304.35 | Silber |
| 45. | Böni | Stefan | Lachen | 80 | 55.20 | 75.00 | 80.60 | 88.95 | 299.75 | Silber |



Forbo Teppichwerke AG

RANGLISTE 4-KAMPF KNABEN KATEGORIE 3

| NAME: | VORNAME: | SEKTION: | JAHRG.: | 60m | DS | ST | HI | TOTAL | AUSZEICHNUNG | |
|-------|------------|----------|----------------------|-----|-------|-------|-------|-------|--------------|--------|
| 46. | Bamert | Sven | Tuggen | 82 | 56.80 | 79.50 | 78.55 | 82.15 | 297.00 | Silber |
| 47. | Janser | Dino | Tuggen | 81 | 63.60 | 89.25 | 85.45 | 57.95 | 296.25 | Silber |
| 48. | Hutter | Patrick | Lachen | 82 | 63.40 | 71.50 | 82.15 | 78.25 | 295.30 | Silber |
| 49. | Gadient | Marcel | Galgenen | 80 | 59.40 | 77.75 | 69.20 | 84.85 | 291.20 | Silber |
| 50. | Wildhaber | Daniel | Schindellegi | 80 | 68.00 | 70.25 | 80.15 | 71.25 | 289.65 | Silber |
| 51. | Schnyder | Florian | Wägital | 82 | 58.80 | 81.25 | 83.05 | 62.65 | 285.75 | Silber |
| 52. | Schättin | Patrick | Buttikon-Schübelbach | 81 | 60.60 | 54.00 | 82.95 | 85.45 | 283.00 | Silber |
| 53. | Schriber | Ralph | Reichenburg | 81 | 44.60 | 67.25 | 78.10 | 92.25 | 282.20 | Silber |
| 54. | Hüppin | Sandro | Wangen | 81 | 43.00 | 74.00 | 81.55 | 77.10 | 275.65 | Silber |
| 55. | Kälin | Iwan | Galgenen | 82 | 43.00 | 74.25 | 74.00 | 82.95 | 274.20 | Silber |
| 56. | Brun | Stefan | Lachen | 81 | 49.80 | 77.50 | 86.80 | 60.00 | 274.10 | Silber |
| 57. | Jaggi | Reto | Wägital | 82 | 49.80 | 83.00 | 42.00 | 97.20 | 272.00 | Silber |
| 58. | Tolic | Albert | Buttikon-Schübelbach | 82 | 46.80 | 60.00 | 76.35 | 86.60 | 269.75 | Silber |
| 59. | Huber | Nicki | Buttikon-Schübelbach | 82 | 46.80 | 59.00 | 81.20 | 81.10 | 268.10 | Silber |
| 60. | Müller | Jürg | Schindellegi | 82 | 37.40 | 80.00 | 74.35 | 75.80 | 267.55 | Silber |
| 61. | Rhyner | Fabian | Schindellegi | 82 | 46.00 | 75.50 | 72.80 | 65.75 | 260.05 | Silber |
| 62. | Keller | Michael | Buttikon-Schübelbach | 81 | 36.00 | 66.00 | 79.15 | 77.95 | 259.10 | Silber |
| 63. | Kessler | Sepp | Buttikon-Schübelbach | 82 | 44.80 | 59.50 | 77.80 | 75.15 | 257.25 | Silber |
| 64. | Bäggli | Andy | Galgenen | 81 | 43.20 | 62.25 | 72.75 | 77.65 | 255.85 | Silber |
| 65. | Züger | Michael | Buttikon-Schübelbach | 82 | 37.40 | 72.00 | 64.65 | 80.55 | 254.60 | Silber |
| 66. | Huber | Andreas | Tuggen | 82 | 36.60 | 63.25 | 76.05 | 77.55 | 253.45 | Silber |
| 67. | Jsufi | Orhan | Wägital | 82 | 44.80 | 50.00 | 76.65 | 76.85 | 248.30 | Silber |
| 68. | Stämpfli | Roberto | Siebnen | 82 | 58.00 | 55.50 | 65.75 | 62.65 | 241.90 | Silber |
| 69. | Zeynullahi | Luzim | Buttikon-Schübelbach | 82 | 30.00 | 50.75 | 76.05 | 59.50 | 216.30 | Silber |
| 70. | Nicolic | Daniel | Buttikon-Schübelbach | 81 | 42.60 | 59.25 | 45.55 | 57.65 | 205.05 | Silber |
| 71. | Grab | Joseph | Schindellegi | 82 | 29.80 | 51.75 | 68.60 | 48.75 | 198.90 | Silber |
| 72. | Bachmann | Lukas | Schindellegi | 82 | 1.00 | 13.50 | 58.40 | 37.80 | 110.70 | Silber |



ILAG INDUSTRIELACK AG
 ALPENBLICKSTRASSE 3-5
 POSTFACH 139
 CH-8853 LACHEN AM SEE

RANGLISTE GERÄTETURNEN MÄDCHEN TEST 1

| NAME: | VORNAME: | SEKTION: | JAHRG.: | RE | BO | SRI | SP | TOTAL | AUSZEICHN. |
|---------------|-----------|----------------------|---------|------|------|------|------|-------|------------|
| 1. Huber | Karin | Siebnen | 86 | 9.45 | 8.95 | 9.10 | 9.10 | 36.60 | Gold |
| 2. Janser | Jasmin | Wangen | 86 | 9.00 | 8.80 | 9.10 | 9.10 | 36.00 | Gold |
| 3. Schnyder | Melanie | Galgenen | 88 | 8.90 | 8.70 | 9.05 | 9.00 | 35.65 | Gold |
| Keller | Miranda | Lachen | 87 | 8.80 | 8.85 | 8.80 | 9.20 | 35.65 | Gold |
| 5. Krättli | Raffaella | Galgenen | 87 | 8.50 | 8.95 | 8.90 | 9.20 | 35.55 | Gold |
| Inauen | Katja | Galgenen | 87 | 8.95 | 8.55 | 8.95 | 9.10 | 35.55 | Gold |
| Amacher | Fabienne | Buttikon-Schübelbach | 84 | 9.20 | 8.50 | 8.95 | 8.90 | 35.55 | Gold |
| 8. Schwarz | Daniela | Siebnen | 86 | 8.85 | 8.65 | 9.00 | 9.00 | 35.50 | Gold |
| Hegner | Nina | Wollerau-Bäch | 83 | 9.05 | 8.70 | 9.05 | 8.70 | 35.50 | Gold |
| 10. Berger | Tanja | Galgenen | 87 | 8.60 | 8.75 | 9.00 | 9.10 | 35.45 | Gold |
| Kistler | Carmen | Siebnen | 86 | 8.60 | 9.00 | 8.85 | 9.00 | 35.45 | Gold |
| Jmhof | Susanne | Wollerau-Bäch | 84 | 9.10 | 8.90 | 8.85 | 8.60 | 35.45 | Gold |
| Krieg | Nadia | Lachen | 84 | 9.00 | 8.90 | 8.85 | 8.70 | 35.45 | Gold |
| 14. Honegger | Carol | Wollerau-Bäch | 86 | 9.00 | 8.75 | 8.75 | 8.90 | 35.40 | Gold |
| 15. Landolt | Anja | Lachen | 85 | 8.90 | 9.00 | 8.75 | 8.70 | 35.35 | Gold |
| Böni | Maya | Tuggen | 84 | 9.10 | 8.65 | 8.80 | 8.80 | 35.35 | Gold |
| 17. Ziltener | Karin | Tuggen | 84 | 8.85 | 8.65 | 8.70 | 9.10 | 35.30 | Gold |
| 18. Föllmi | Ramona | Schindellegi | 87 | 8.80 | 8.80 | 8.85 | 8.80 | 35.25 | Gold |
| 19. Theiler | Sara | Schindellegi | 87 | 9.00 | 8.85 | 8.75 | 8.60 | 35.20 | Gold |
| 20. Krieg | Michaela | Galgenen | 86 | 8.80 | 8.70 | 8.85 | 8.80 | 35.15 | Gold |
| 21. Hofmann | Sandra | Wollerau-Bäch | 85 | 9.05 | 8.65 | 8.80 | 8.60 | 35.10 | Gold |
| 22. Rutz | Jnes | Wollerau-Bäch | 86 | 8.95 | 8.70 | 8.75 | 8.60 | 35.00 | Silber |
| 23. Burri | Gisela | Lachen | 87 | 8.90 | 8.60 | 8.75 | 8.70 | 34.95 | Silber |
| 24. Meier | Janine | Schindellegi | 86 | 8.70 | 8.65 | 8.90 | 8.70 | 34.95 | Silber |
| 25. Züger | Sarah | Wangen | 85 | 9.20 | 8.40 | 8.70 | 8.60 | 34.90 | Silber |
| Fagagnini | Nora | Lachen | 85 | 9.10 | 8.80 | 8.40 | 8.60 | 34.90 | Silber |
| Fleischmann | Elina | Lachen | 81 | 8.80 | 8.50 | 8.60 | 9.00 | 34.90 | Silber |
| 28. Hörler | Manuela | Wangen | 83 | 9.00 | 8.45 | 8.70 | 8.70 | 34.85 | Silber |
| 29. Schuler | Petra | Tuggen | 84 | 9.15 | 8.30 | 8.70 | 8.60 | 34.75 | Silber |
| Scala | Daniela | Lachen | 83 | 8.65 | 8.50 | 8.40 | 9.20 | 34.75 | Silber |
| Schellenberg | Jasmin | Buttikon-Schübelbach | 82 | 9.00 | 8.65 | 8.90 | 8.20 | 34.75 | Silber |
| 32. Schneider | Nicole | Galgenen | 88 | 8.60 | 8.65 | 8.50 | 8.90 | 34.65 | Silber |
| 33. Odermatt | Isabel | Buttikon-Schübelbach | 84 | 8.80 | 8.85 | 8.60 | 8.20 | 34.45 | Silber |
| 34. Mezger | Nicole | Buttikon-Schübelbach | 84 | 8.90 | 8.50 | 8.75 | 8.20 | 34.35 | Silber |
| 35. Fischer | Nicole | Lachen | 86 | 8.60 | 8.45 | 8.55 | 8.70 | 34.30 | Silber |
| Schlumpf | Deborah | Schindellegi | 84 | 8.60 | 8.40 | 8.80 | 8.50 | 34.30 | Silber |
| 37. Pallioppi | Seraina | Galgenen | 85 | 8.50 | 8.50 | 8.60 | 8.60 | 34.20 | Silber |
| 38. Conti | Marina | Siebnen | 82 | 8.40 | 8.55 | 8.40 | 8.80 | 34.15 | Silber |
| 39. Ziltener | Nathalie | Wangen | 85 | 8.70 | 8.70 | 8.20 | 8.50 | 34.10 | Silber |
| 40. Bamert | Sandra | Tuggen | 86 | 8.75 | 8.60 | 8.40 | 8.30 | 34.05 | Silber |
| 41. Huber | Veronika | Tuggen | 86 | 8.65 | 8.20 | 8.45 | 8.70 | 34.00 | Silber |
| 42. Mezger | Nathalie | Buttikon-Schübelbach | 84 | 8.85 | 8.35 | 8.60 | 8.10 | 33.90 | Silber |
| 43. Bamert | Bettina | Tuggen | 86 | 8.70 | 8.25 | 8.30 | 8.60 | 33.85 | Silber |
| 44. Schnyder | Patrizia | Schindellegi | 88 | 7.70 | 8.35 | 8.65 | 9.10 | 33.80 | Silber |
| Bührer | Sarah | Lachen | 85 | 8.80 | 8.00 | 8.50 | 8.50 | 33.80 | Silber |
| Schnider | Monika | Reichenburg | 83 | 8.45 | 7.75 | 8.60 | 9.00 | 33.80 | Silber |
| 47. Bisig | Daniela | Lachen | 86 | 8.30 | 8.70 | 8.25 | 8.40 | 33.65 | Silber |

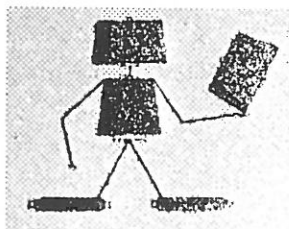

SCHNYDER & CO.
8862 SCHÜBELBACH

Qualitätswirne, Garnhandel

Telefon 055-64 11 63
 Telefax 055-64 51 43

RANGLISTE GERAETETURNEN MAEDCHEN TEST 1

| NAME: | VORNAME: | SEKTION: | JAHRG.: | RE | BO | SRI | SP | TOTAL | AUSZEIC | |
|-------|--------------|----------|----------------------|----|------|------|------|-------|---------|--------|
| | Bruhin | Sandra | Wangen | 86 | 8.60 | 8.45 | 8.20 | 8.40 | 33.65 | Silber |
| 49. | Heuberger | Sandra | Siebnen | 84 | 7.95 | 8.35 | 8.55 | 8.70 | 33.55 | Silber |
| | Hochreutener | Manuela | Wangen | 84 | 8.50 | 7.95 | 8.40 | 8.70 | 33.55 | Silber |
| | Bamert | Christin | Tuggen | 84 | 8.40 | 8.20 | 8.45 | 8.50 | 33.55 | Silber |
| 52. | Späni | Martina | Lachen | 85 | 8.70 | 8.10 | 8.10 | 8.50 | 33.40 | Silber |
| 53. | Mese | Pinar | Lachen | 81 | 8.10 | 8.55 | 8.30 | 8.40 | 33.35 | Silber |
| 54. | Hochreutener | Andrea | Wangen | 86 | 8.10 | 7.95 | 8.35 | 8.80 | 33.20 | Silber |
| | Züger | Marlene | Buttikon-Schübelbach | 85 | 8.30 | 7.75 | 8.65 | 8.50 | 33.20 | Silber |
| 56. | Manzoni | Andrea | Wangen | 88 | 8.60 | 7.95 | 8.10 | 8.50 | 33.15 | Silber |
| 57. | Vogt | Sandra | Wangen | 86 | 8.20 | 8.20 | 8.30 | 8.30 | 33.00 | Silber |
| 58. | Spiess | Mirjam | Tuggen | 85 | 7.70 | 8.30 | 8.35 | 8.40 | 32.75 | Silber |
| | Diethelm | Manuela | Siebnen | 82 | 7.50 | 8.00 | 8.75 | 8.50 | 32.75 | Silber |
| 60. | Rothlin | Manuela | Wangen | 84 | 8.20 | 8.00 | 8.20 | 8.30 | 32.70 | Silber |
| 61. | Kistler | Jris | Reichenburg | 87 | 8.20 | 7.40 | 8.30 | 8.60 | 32.50 | Silber |
| 62. | Good | Sabina | Lachen | 87 | 7.40 | 8.15 | 8.30 | 8.50 | 32.35 | Silber |
| 63. | Kunz | Tanja | Siebnen | 88 | 8.00 | 7.95 | 7.70 | 8.50 | 32.15 | Silber |
| 64. | Noacco | Lisa | Reichenburg | 88 | 8.00 | 7.25 | 8.40 | 8.40 | 32.05 | Silber |
| | Knobel | Barbara | Reichenburg | 86 | 7.90 | 7.90 | 7.85 | 8.40 | 32.05 | Silber |
| 66. | Vogt | Anja | Reichenburg | 87 | 8.05 | 7.45 | 7.85 | 8.50 | 31.85 | Silber |
| 67. | Schnellmann | Sarah | Wangen | 85 | 7.40 | 7.45 | 8.20 | 8.60 | 31.65 | Silber |
| 68. | Diethelm | Jeanine | Siebnen | 85 | 7.40 | 7.90 | 8.15 | 8.10 | 31.55 | Silber |
| 69. | Diethelm | Michaela | Siebnen | 86 | 7.70 | 7.30 | 8.10 | 8.20 | 31.30 | Silber |

RANGLISTE GERAETETURNEN MAEDCHEN TEST 2

| NAME: | VORNAME: | SEKTION: | JAHRG.: | RE | BO | SRI | SP | TOTAL | AUSZEICHN. | |
|-------|----------------|----------|----------------------|----|------|------|------|-------|------------|--------|
| 1. | Vigini | Nadja | Siebnen | 83 | 9.40 | 9.15 | 8.95 | 8.90 | 36.40 | Gold |
| 2. | Maag | Monika | Siebnen | 83 | 9.35 | 8.90 | 9.15 | 8.60 | 36.00 | Gold |
| 3. | Andrews | Daniella | Wollerau-Bäch | 84 | 9.20 | 8.90 | 8.80 | 8.70 | 35.60 | Gold |
| 4. | Gschwend | Simone | Wollerau-Bäch | 84 | 9.00 | 8.65 | 8.70 | 9.00 | 35.35 | Gold |
| 5. | Bissegger | Nadine | Wollerau-Bäch | 84 | 9.00 | 8.70 | 8.75 | 8.70 | 35.15 | Gold |
| 6. | Rüttimann | Fabienne | Galgenen | 85 | 8.85 | 8.45 | 8.90 | 8.80 | 35.00 | Gold |
| 7. | Janser | Nicole | Siebnen | 83 | 8.55 | 8.95 | 8.85 | 8.60 | 34.95 | Gold |
| 8. | Huber | Sybill | Siebnen | 85 | 8.90 | 8.75 | 8.70 | 8.50 | 34.85 | Gold |
| | Ruossb | Tamara | Buttikon-Schübelbach | 83 | 9.10 | 8.35 | 8.90 | 8.50 | 34.85 | Gold |
| | Schuler | Verena | Tuggen | 82 | 8.80 | 8.45 | 8.70 | 8.90 | 34.85 | Gold |
| 11. | Schönbächler | Lucia | Einsiedeln | 84 | 8.80 | 8.50 | 8.90 | 8.60 | 34.80 | Gold |
| | Höhener | Claudia | Galgenen | 81 | 8.70 | 8.70 | 8.70 | 8.70 | 34.80 | Gold |
| 13. | Kessler | Tanja | Siebnen | 83 | 8.70 | 8.70 | 8.65 | 8.70 | 34.75 | Gold |
| 14. | Chassot | Sylviane | Wollerau-Bäch | 86 | 8.70 | 9.00 | 8.65 | 8.35 | 34.70 | Silber |
| | Kessler | Marina | Galgenen | 83 | 8.90 | 8.80 | 8.60 | 8.40 | 34.70 | Silber |
| 16. | Janser | Ramona | Wangen | 84 | 8.80 | 8.80 | 8.80 | 8.20 | 34.60 | Silber |
| | Stöckli | Claudia | Siebnen | 83 | 8.90 | 8.65 | 8.45 | 8.60 | 34.60 | Silber |
| 18. | Cacozza | Sandra | Tuggen | 84 | 8.50 | 8.40 | 8.60 | 9.00 | 34.50 | Silber |
| | Ruossa | Tamara | Buttikon-Schübelbach | 83 | 8.50 | 8.70 | 8.90 | 8.40 | 34.50 | Silber |
| 20. | Nussbaumer | Manuela | Siebnen | 85 | 8.45 | 9.00 | 8.50 | 8.50 | 34.45 | Silber |
| 21. | Holte | Maja | Reichenburg | 83 | 8.30 | 9.05 | 8.45 | 8.60 | 34.40 | Silber |
| | Feichtinger | Anja | Einsiedeln | 83 | 8.80 | 8.50 | 8.70 | 8.40 | 34.40 | Silber |
| 23. | Grätzer | Olivia | Einsiedeln | 85 | 8.60 | 8.65 | 8.30 | 8.80 | 34.35 | Silber |
| 24. | Schmocker | Regina | Schindellegi | 83 | 8.25 | 8.85 | 8.40 | 8.80 | 34.30 | Silber |
| | Bamert | Simone | Buttikon-Schübelbach | 82 | 8.90 | 8.60 | 8.50 | 8.30 | 34.30 | Silber |
| 26. | Frei | Angelika | Wollerau-Bäch | 85 | 8.15 | 8.80 | 8.80 | 8.50 | 34.25 | Silber |
| | Keller | Andrea | Reichenburg | 82 | 8.80 | 8.40 | 8.65 | 8.40 | 34.25 | Silber |
| 28. | Kuster | Fabienne | Lachen | 85 | 8.75 | 8.85 | 8.10 | 8.50 | 34.20 | Silber |
| | Schriber | Kerstin | Reichenburg | 84 | 8.20 | 8.55 | 8.65 | 8.80 | 34.20 | Silber |
| 30. | Latscha | Fabienna | Einsiedeln | 84 | 8.70 | 8.55 | 8.70 | 8.10 | 34.05 | Silber |
| 31. | Mathieu | Seraina | Reichenburg | 82 | 8.50 | 8.75 | 8.75 | 8.00 | 34.00 | Silber |
| 32. | Von Holzen | Nadia | Buttikon-Schübelbach | 82 | 8.10 | 8.50 | 8.70 | 8.50 | 33.80 | Silber |
| 33. | Kälin | Ramona | Einsiedeln | 83 | 8.80 | 8.60 | 8.00 | 8.30 | 33.70 | Silber |
| 34. | Ackermann | Jeanine | Einsiedeln | 83 | 8.60 | 8.15 | 8.60 | 8.30 | 33.65 | Silber |
| 35. | Kliebenschädel | Nathalie | Lachen | 85 | 8.65 | 8.40 | 8.25 | 8.30 | 33.60 | Silber |
| 36. | Züger | Tamara | Wangen | 82 | 7.80 | 8.50 | 8.60 | 8.50 | 33.40 | Silber |
| 37. | Rüegg | Anja | Siebnen | 83 | 7.50 | 8.55 | 8.70 | 8.60 | 33.35 | Silber |
| 38. | Ochsner | Nicole | Einsiedeln | 85 | 8.15 | 7.95 | 8.25 | 8.90 | 33.25 | Silber |
| 39. | Steinegger | Nadia | Siebnen | 83 | 8.00 | 8.60 | 8.25 | 8.20 | 33.05 | Silber |
| 40. | Rauchenstein | Cindy | Lachen | 85 | 8.15 | 8.25 | 8.15 | 8.30 | 32.85 | Silber |
| 41. | Fankhauser | Stefi | Reichenburg | 84 | 7.40 | 8.30 | 8.75 | 8.30 | 32.75 | Silber |
| 42. | Heuberger | Michele | Siebnen | 80 | 7.40 | 8.10 | 8.60 | 8.30 | 32.40 | Silber |

Feldmoosstrasse 45

Telefon 055-63 63 40
Telefax 055-63 67 40

Handwerkerladen
Werkzeuge • Maschinen
Eisenwaren • Beschläge

Marktstrasse 12

Telefon 055-63 63 40

Haushalt • Glas • Porzellan
Eisenwaren • Fischerei-Artikel

Frischknecht Eisenwaren und Haushalt AG

Frisch 8853 Lachen
knecht

RANGLISTE GERAETETURNEN MAEDCHEN TEST 3

| NAME: | VORNAME: | SEKTION: | JAHRG.: | RE | BO | SRI | SP | TOTAL | AUSZEICHN. | |
|-------|-----------|-----------|----------------------|----|------|------|------|-------|------------|--------|
| 1. | Schmalz | Marcella | Galgenen | 83 | 9.40 | 9.45 | 9.30 | 8.70 | 36.85 | Gold |
| 2. | Mächler | Tania | Galgenen | 83 | 9.00 | 9.00 | 9.40 | 8.80 | 36.20 | Gold |
| 3. | Züger | Dominique | Galgenen | 82 | 8.90 | 9.20 | 8.85 | 8.75 | 35.70 | Gold |
| 4. | Ronner | Angela | Buttikon-Schübelbach | 81 | 9.20 | 8.45 | 9.15 | 8.90 | 35.70 | Gold |
| 5. | Hegner | Iris | Schindellegi | 83 | 9.20 | 8.70 | 8.80 | 8.90 | 35.60 | Gold |
| 6. | Schnyder | Monika | Buttikon-Schübelbach | 82 | 9.25 | 8.00 | 9.15 | 8.90 | 35.30 | Gold |
| | Ruoss | Jovanka | Buttikon-Schübelbach | 81 | 9.10 | 8.80 | 8.90 | 8.50 | 35.30 | Gold |
| 8. | Gasser | Betina | Einsiedeln | 84 | 8.85 | 8.70 | 8.90 | 8.50 | 34.95 | Gold |
| 9. | Mujovic | Elvira | Schindellegi | 83 | 8.85 | 8.85 | 8.70 | 8.40 | 34.80 | Gold |
| | Bruhin | Iris | Buttikon-Schübelbach | 82 | 9.00 | 8.30 | 8.75 | 8.75 | 34.80 | Gold |
| 11. | Steiner | Tatiana | Einsiedeln | 87 | 8.85 | 8.85 | 8.40 | 8.50 | 34.60 | Silber |
| 12. | Pallioppi | Annina | Galgenen | 81 | 8.70 | 8.45 | 8.75 | 8.50 | 34.40 | Silber |
| | Züger | Christina | Wangen | 80 | 8.70 | 8.45 | 8.95 | 8.30 | 34.40 | Silber |
| 14. | Schär | Stefanie | Galgenen | 85 | 8.55 | 8.40 | 8.50 | 8.60 | 34.05 | Silber |
| 15. | Grüter | Andrea | Wangen | 80 | 9.10 | 7.50 | 9.05 | 8.30 | 33.95 | Silber |
| 16. | Bruhin | Nicole | Wangen | 82 | 9.00 | 7.85 | 8.35 | 8.70 | 33.90 | Silber |
| 17. | Danh | Victoria | Einsiedeln | 83 | 8.10 | 8.70 | 8.30 | 8.30 | 33.40 | Silber |
| 18. | Füchslin | Corina | Einsiedeln | 83 | 8.55 | 7.95 | 8.40 | 8.30 | 33.20 | Silber |
| | Steiner | Beatrice | Einsiedeln | 82 | 8.10 | 8.30 | 8.30 | 8.50 | 33.20 | Silber |
| 20. | Barth | Vanessa | Galgenen | 82 | 8.70 | 7.00 | 9.00 | 8.40 | 33.10 | Silber |
| 21. | Birchler | Marianne | Einsiedeln | 84 | 8.60 | 8.10 | 7.70 | 8.50 | 32.90 | Silber |
| 22. | Schnell | Carolin | Lachen | 80 | 8.40 | 8.10 | 8.50 | 7.80 | 32.80 | Silber |
| 23. | Keller | Tamara | Lachen | 83 | 8.40 | 8.00 | 8.20 | 7.80 | 32.40 | Silber |
| 24. | Steiner | Chrigi | Einsiedeln | 83 | 7.95 | 7.50 | 8.50 | 8.20 | 32.15 | Silber |
| 25. | Bless | Beatrice | Lachen | 82 | 8.10 | 7.35 | 8.25 | 7.90 | 31.60 | Silber |
| 26. | Lehmann | Susan | Einsiedeln | 83 | 7.80 | 8.05 | 7.90 | 7.80 | 31.55 | Silber |
| 27. | Spagnuola | Luana | Lachen | 82 | 8.00 | 7.60 | 7.90 | 7.70 | 31.20 | Silber |
| 28. | Kälin | Andrea | Einsiedeln | 82 | 7.00 | 6.90 | 8.00 | 8.20 | 30.10 | Silber |

INGENIEURBÜRO FÜR HOCH- UND TIEFBAU

Neuheimstrasse 22

ARMIN BRUHIN
 DIPL. BAUINGENIEUR ETH
 LACHEN

RANGLISTE GERAETETURNEN MAEDCHEN TEST 4

| NAME: | VORNAME: | SEKTION: | JAHRG.: | RE | BO | SRI | SP | TOTAL | AUSZEICHN. |
|----------------|----------|----------------------|---------|------|------|------|------|-------|------------|
| 1. Schmalz | Angela | Galgenen | 81 | 9.00 | 8.90 | 9.10 | 8.80 | 35.80 | Gold |
| 2. Stocker | Manuela | Einsiedeln | 82 | 8.60 | 9.20 | 8.80 | 8.50 | 35.10 | Gold |
| Ziegler | Sabine | Galgenen | 81 | 8.60 | 8.90 | 8.90 | 8.70 | 35.10 | Gold |
| 4. Hirter | Petra | Buttikon-Schübelbach | 79 | 8.60 | 9.00 | 8.85 | 8.50 | 34.95 | Gold |
| 5. Massari | Lorraine | Lachen | 79 | 9.10 | 8.50 | 8.85 | 8.40 | 34.85 | Gold |
| 6. Theiler | Andrea | Schindellegi | 80 | 8.85 | 8.85 | 8.60 | 8.20 | 34.50 | Gold |
| 7. Föhn | Gabi | Galgenen | 81 | 8.50 | 8.50 | 9.05 | 8.20 | 34.25 | Gold |
| 8. Bürgler | Katja | Schindellegi | 79 | 8.15 | 8.70 | 8.80 | 8.50 | 34.15 | Silber |
| 9. Föllmi | Tamara | Schindellegi | 87 | 8.50 | 8.85 | 8.25 | 8.40 | 34.00 | Silber |
| 10. Bamert | Nicole | Buttikon-Schübelbach | 79 | 8.50 | 8.15 | 9.00 | 8.30 | 33.95 | Silber |
| 11. Stöckli | Corinne | Siebnen | 80 | 8.40 | 8.50 | 8.60 | 8.10 | 33.60 | Silber |
| 12. Hess | Nicole | Schindellegi | 79 | 7.70 | 8.80 | 8.90 | 8.10 | 33.50 | Silber |
| 13. Heuberger | Gabriela | Galgenen | 81 | 8.70 | 8.40 | 8.75 | 7.60 | 33.45 | Silber |
| 14. Leibundgut | Nadia | Schindellegi | 80 | 7.60 | 8.90 | 8.60 | 8.30 | 33.40 | Silber |
| 15. Minuz | Angela | Schindellegi | 82 | 7.90 | 8.60 | 8.60 | 8.10 | 33.20 | Silber |
| 16. Gezgin | Bahar | Schindellegi | 79 | 7.90 | 8.85 | 8.10 | 8.30 | 33.15 | Silber |
| 17. Imfeld | Sara | Lachen | 80 | 7.70 | 8.80 | 8.20 | 8.40 | 33.10 | Silber |
| 18. Ryhner | Silvia | Einsiedeln | 80 | 7.85 | 8.85 | 8.25 | 8.10 | 33.05 | Silber |
| 19. Wagner | Simone | Lachen | 82 | 8.20 | 8.10 | 8.10 | 8.50 | 32.90 | Silber |
| 20. Kessler | Marianne | Siebnen | 78 | 8.40 | 8.45 | 7.80 | 8.00 | 32.65 | Silber |
| 21. Bless | Katja | Lachen | 79 | 8.30 | 7.90 | 8.40 | 7.80 | 32.40 | Silber |
| 22. Kürzi | Nadine | Lachen | 81 | 8.25 | 7.90 | 8.20 | 8.00 | 32.35 | Silber |
| 23. Kürzi | Melanie | Lachen | 81 | 8.00 | 8.00 | 7.90 | 7.90 | 31.80 | Silber |

RANGLISTE GERAETETURNEN MAEDCHEN TEST 5

| NAME: | VORNAME: | SEKTION: | JAHRG.: | RE | BO | SRI | SP | TOTAL | AUSZEICHN. |
|-------------|----------|--------------|---------|------|------|------|------|-------|------------|
| 1. Späni | Melanie | Schindellegi | 79 | 8.35 | 9.00 | 8.65 | 8.80 | 34.80 | Gold |
| 2. Bänziger | Simone | Siebnen | 79 | 7.00 | 7.75 | 8.90 | 8.50 | 32.15 | Gold |
| 3. Ruoss | Corinne | Siebnen | 78 | 5.00 | 8.50 | 8.90 | 8.20 | 30.60 | Gold |

RANGLISTE GERAETETURNEN MAEDCHEN TEST 6

| NAME: | VORNAME: | SEKTION: | JAHRG.: | RE | BO | SRI | SP | TOTAL | AUSZEICHN. |
|---------------|----------|--------------|---------|------|------|------|------|-------|------------|
| 1. Senn | Fränzi | Schindellegi | 75 | 8.40 | 8.80 | 8.60 | 8.70 | 34.50 | Gold |
| 2. Schnüriger | Cindy | Schindellegi | 77 | 8.90 | 8.20 | 8.30 | 8.50 | 33.90 | Gold |
| 3. Stadelmann | Anita | Schindellegi | 78 | 8.05 | 8.45 | 8.20 | | 24.70 | Gold |



Stehlin + Hostag

RANGLISTE DES GRUPPENWETTKAMPFES MAEDCHEN

GRUPPE:

TOTAL PUNKTE:

| | | |
|----------------------------|--------|-------------------|
| 1. Galgenen 1 | 144.95 | Wanderpreis March |
| 2. Siebnen 1 | 142.30 | |
| 3. Buttikon-Schübelbach 1 | 141.80 | |
| 4. Wollerau-Bäch | 141.25 | Wanderpreis Höfe |
| 5. Galgenen 3 | 140.80 | |
| 6. Galgenen 2 | 140.40 | |
| 7. Siebnen 2 | 139.45 | |
| 8. Schindellegi 2 | 138.75 | |
| 9. Galgenen 4 | 138.70 | |
| 10. Buttikon-Schübelbach 2 | 138.40 | |
| 11. Wangen | 138.25 | |
| 12. Schindellegi 1 | 138.15 | |
| 13. Reichenburg | 135.40 | |
| 14. Lachen | 132.55 | |



Marcel Schnellmann, Bauunternehmung AG
Feldmoosstrasse 51, 8853 Lachen
Tel. 055 63 35 06, Fax 055 63 65 15



Für alle Bauaufgaben,
die nicht
wartbar können.

RANGLISTE 4-KAMPF MAEDCHEN KATEGORIE 1

| NAME: | VORNAME: | SEKTION: | JAHRG.: | 60m | DS | ST | HI | TOTAL | AUSZEICHNUNG | |
|-------|-----------------|-----------|----------------------|-----|--------|-------|-------|--------|--------------|--------|
| 1. | Grab | Sandrina | Schindellegi | 85 | 100.00 | 92.75 | 91.55 | 93.65 | 377.95 | Gold |
| 2. | Egli | Chantal | Buttikon-Schübelbach | 85 | 95.20 | 94.50 | 88.30 | 85.65 | 363.65 | Gold |
| 3. | Schnyder | Barbara | Wägital | 85 | 87.40 | 80.50 | 90.95 | 100.00 | 358.85 | Gold |
| 4. | Mächler | Carmen | Galgenen | 86 | 83.00 | 79.00 | 91.25 | 97.20 | 350.45 | Gold |
| 5. | Diethelm | Sonja | Galgenen | 85 | 86.20 | 78.50 | 88.75 | 94.15 | 347.60 | Gold |
| 6. | Zejnllahi | Ganimete | Buttikon-Schübelbach | 85 | 86.40 | 80.50 | 84.85 | 94.05 | 345.80 | Gold |
| 7. | Bruhin | Angelika | Wangen | 85 | 82.20 | 77.75 | 88.75 | 93.60 | 342.30 | Gold |
| 8. | Bernhardsgrüter | Tanja | Schindellegi | 85 | 84.00 | 72.75 | 84.05 | 100.00 | 340.80 | Gold |
| 9. | Schmid | Martina | Reichenburg | 85 | 86.80 | 71.75 | 86.10 | 95.50 | 340.15 | Gold |
| 10. | Punjer | Fiona | Wangen | 85 | 76.60 | 91.00 | 86.55 | 83.45 | 337.60 | Gold |
| 11. | Vogt | Nicole | Wangen | 85 | 86.80 | 68.75 | 86.40 | 94.45 | 336.40 | Gold |
| 12. | Hess | Ursula | Schindellegi | 87 | 88.20 | 76.50 | 74.55 | 95.80 | 335.05 | Gold |
| 13. | Langenauer | Stephanie | Buttikon-Schübelbach | 86 | 88.60 | 78.50 | 86.85 | 80.95 | 334.90 | Gold |
| 14. | Schneider | Monika | Wangen | 86 | 89.60 | 67.75 | 87.80 | 82.35 | 327.50 | Gold |
| 15. | Bartholet | Martina | Tuggen | 85 | 82.60 | 68.75 | 80.80 | 94.05 | 326.20 | Gold |
| 16. | Reber | Tamara | Wägital | 85 | 79.80 | 63.25 | 85.95 | 92.20 | 321.20 | Gold |
| 17. | Marty | Simona | Pfäffikon | 86 | 75.20 | 68.75 | 97.75 | 78.80 | 320.50 | Gold |
| 18. | Braun | Daniela | Schindellegi | 85 | 71.20 | 76.25 | 75.45 | 95.75 | 318.65 | Gold |
| 19. | Brauchli | Marisa | Schindellegi | 85 | 70.00 | 79.25 | 82.80 | 85.65 | 317.70 | Gold |
| 20. | Jauschnegg | Laura | Tuggen | 86 | 87.80 | 62.75 | 81.60 | 84.85 | 317.00 | Gold |
| 21. | Rothlin | Sabrina | Wangen | 86 | 83.60 | 66.25 | 82.35 | 83.20 | 315.40 | Gold |
| 22. | Jud | Reshma | Reichenburg | 86 | 67.60 | 65.50 | 84.35 | 96.35 | 313.80 | Gold |
| 23. | Reichmuth | Yvonne | Pfäffikon | 86 | 72.40 | 72.25 | 81.70 | 83.95 | 310.30 | Gold |
| 24. | Dill-Bundi | Mareva | Buttikon-Schübelbach | 86 | 72.80 | 78.25 | 80.35 | 77.05 | 308.45 | Gold |
| 25. | Hegner | Fabienne | Siebnen | 86 | 73.00 | 72.50 | 85.30 | 77.25 | 308.05 | Gold |
| 26. | Zingg | Patricia | Schindellegi | 85 | 67.80 | 60.00 | 84.25 | 95.25 | 307.30 | Gold |
| 27. | Schwyster | Franziska | Lachen | 86 | 77.60 | 66.25 | 82.20 | 78.90 | 304.95 | Gold |
| 28. | Bamert | Claudia | Wangen | 85 | 66.80 | 70.50 | 81.60 | 85.60 | 304.50 | Gold |
| 29. | Schnellmann | Karin | Wangen | 85 | 82.00 | 54.75 | 84.25 | 83.40 | 304.40 | Gold |
| 30. | Schnyder | Nicole | Wägital | 86 | 66.60 | 71.00 | 77.95 | 87.95 | 303.50 | Gold |
| 31. | Weiss | Sabrina | Buttikon-Schübelbach | 86 | 69.20 | 72.00 | 80.00 | 81.25 | 302.45 | Gold |
| 32. | Progin | Melanie | Reichenburg | 86 | 77.60 | 59.50 | 75.00 | 89.30 | 301.40 | Gold |
| 33. | Kliebenschädel | Jasmin | Lachen | 87 | 65.80 | 70.25 | 77.20 | 87.15 | 300.40 | Gold |
| 34. | Diethelm | Cindy | Wägital | 85 | 65.00 | 72.25 | 80.30 | 82.15 | 299.70 | Gold |
| 35. | Vattimo | Eliana | Lachen | 85 | 75.60 | 58.00 | 82.15 | 80.95 | 296.70 | Gold |
| 36. | Von Rickenbach | Andrea | Wangen | 85 | 78.00 | 63.50 | 80.50 | 74.25 | 296.25 | Gold |
| 37. | Züger | Karin | Wägital | 86 | 69.80 | 63.25 | 80.75 | 81.85 | 295.65 | Gold |
| 38. | Küng | Tamara | Reichenburg | 85 | 57.60 | 63.50 | 77.85 | 95.35 | 294.30 | Gold |
| 39. | Ruoss | Jasmin | Buttikon-Schübelbach | 87 | 74.40 | 67.25 | 78.45 | 73.75 | 293.85 | Silber |
| 40. | Kyburz | Doris | Schindellegi | 85 | 71.20 | 53.25 | 80.65 | 87.35 | 292.45 | Silber |
| 41. | Suter | Monika | Lachen | 86 | 75.20 | 57.25 | 84.80 | 73.75 | 291.00 | Silber |
| 42. | Ziegler | Angela | Galgenen | 86 | 83.00 | 60.75 | 79.05 | 66.60 | 289.40 | Silber |
| 43. | Benz | Manuela | Lachen | 86 | 75.20 | 49.25 | 77.65 | 87.20 | 289.30 | Silber |
| 44. | Zejnllahi | Ibadette | Buttikon-Schübelbach | 86 | 65.00 | 58.50 | 83.45 | 78.10 | 285.05 | Silber |
| 45. | Ruoss | Claudia | Buttikon-Schübelbach | 86 | 80.20 | 60.75 | 73.15 | 70.75 | 284.85 | Silber |



RANGLISTE 4-KAMPF MAEDCHEN KATEGORIE 1

| NAME: | VORNAME: | SEKTION: | JAHRG.: | 60m | DS | ST | HI | TOTAL | AUSZEICHNUNG | |
|-------|-------------|-----------|----------------------|-----|-------|-------|-------|-------|--------------|--------|
| 46. | Diethelm | Stephanie | Buttikon-Schübelbach | 87 | 75.60 | 66.50 | 75.60 | 65.90 | 283.60 | Silber |
| 47. | Diethelm | Erika | Reichenburg | 86 | 58.40 | 58.75 | 75.65 | 89.40 | 282.20 | Silber |
| 48. | Mäder | Manuela | Pfäffikon | 87 | 53.80 | 71.75 | 80.00 | 76.45 | 282.00 | Silber |
| 49. | Henzen | Rahel | Wangen | 86 | 73.00 | 63.25 | 81.85 | 63.00 | 281.10 | Silber |
| 50. | Vigini | Vanessa | Siebnen | 87 | 69.80 | 71.25 | 77.00 | 62.75 | 280.80 | Silber |
| 51. | Acili | Ebru | Tuggen | 86 | 50.40 | 50.50 | 87.35 | 89.35 | 277.60 | Silber |
| 52. | Fässler | Daniela | Schindellegi | 86 | 54.80 | 59.50 | 78.75 | 83.80 | 276.85 | Silber |
| 53. | Holdener | Nadja | Reichenburg | 87 | 64.60 | 55.00 | 70.60 | 85.75 | 275.95 | Silber |
| 54. | Zürcher | Ramona | Galgenen | 86 | 60.80 | 60.75 | 78.25 | 76.00 | 275.80 | Silber |
| 55. | Rohrer | Jeniffer | Lachen | 86 | 67.20 | 50.00 | 78.15 | 80.00 | 275.35 | Silber |
| 56. | Deflorin | Martina | Tuggen | 86 | 72.80 | 65.75 | 75.45 | 60.15 | 274.15 | Silber |
| 57. | Oetiker | Brigitte | Wägital | 86 | 64.60 | 57.50 | 80.30 | 71.40 | 273.80 | Silber |
| 58. | Kistler | Marlen | Reichenburg | 85 | 60.80 | 63.50 | 72.35 | 75.85 | 272.50 | Silber |
| 59. | Mettler | Catarina | Reichenburg | 87 | 57.80 | 52.75 | 75.30 | 85.05 | 270.90 | Silber |
| 60. | Mätzler | Daniela | Lachen | 85 | 80.60 | 63.75 | 76.25 | 49.70 | 270.30 | Silber |
| 61. | Rutishauser | Melanie | Buttikon-Schübelbach | 86 | 50.60 | 60.50 | 80.50 | 76.55 | 268.15 | Silber |
| 62. | Bruhin | Andrea | Tuggen | 87 | 50.40 | 67.50 | 67.05 | 83.00 | 267.95 | Silber |
| 63. | Mächler | Ramona I | Wägital | 86 | 55.40 | 47.25 | 76.70 | 86.55 | 265.90 | Silber |
| | Hartmann | Nadine | Schindellegi | 85 | 79.80 | 44.75 | 79.35 | 62.00 | 265.90 | Silber |
| 65. | Suter | Tamara | Galgenen | 87 | 60.00 | 55.50 | 68.40 | 81.75 | 265.65 | Silber |
| 66. | Fuchs | Tanja | Wägital | 86 | 53.80 | 55.75 | 78.75 | 75.30 | 263.60 | Silber |
| 67. | Zingg | Sabrina | Schindellegi | 86 | 49.00 | 51.75 | 80.75 | 80.55 | 262.05 | Silber |
| 68. | Zimmermann | Andrea | Siebnen | 86 | 50.00 | 65.00 | 74.70 | 72.10 | 261.80 | Silber |
| 69. | Artho | Jeannine | Tuggen | 86 | 63.80 | 63.25 | 78.75 | 53.90 | 259.70 | Silber |
| 70. | Ruhstaller | Christine | Wägital | 86 | 56.60 | 65.25 | 73.40 | 62.95 | 258.20 | Silber |
| 71. | Senn | Sabrina | Tuggen | 86 | 79.00 | 54.00 | 77.80 | 43.10 | 253.90 | Silber |
| 72. | Braschler | Iliane | Lachen | 86 | 56.20 | 46.75 | 71.55 | 77.95 | 252.45 | Silber |
| 73. | Züger | Stefanie | Wägital | 87 | 52.80 | 46.25 | 70.75 | 78.25 | 248.05 | Silber |
| 74. | Ziegler | Anita | Buttikon-Schübelbach | 87 | 72.60 | 62.50 | 70.60 | 42.20 | 247.90 | Silber |
| 75. | Stähli | Corina | Lachen | 87 | 56.40 | 53.75 | 77.20 | 60.45 | 247.80 | Silber |
| 76. | Schätti | Rahel | Wägital | 87 | 52.80 | 56.75 | 60.00 | 78.10 | 247.65 | Silber |
| 77. | Meier | Angela | Lachen | 87 | 43.20 | 51.25 | 71.85 | 79.85 | 246.15 | Silber |
| 78. | Inderbitzin | Désirée | Lachen | 86 | 59.80 | 53.25 | 77.15 | 53.90 | 244.10 | Silber |
| 79. | Kistler | Fanziska | Reichenburg | 87 | 69.40 | 61.75 | 69.10 | 41.65 | 241.90 | Silber |
| 80. | Ziegler | Martina | Siebnen | 87 | 44.20 | 50.00 | 77.35 | 66.60 | 238.15 | Silber |
| 81. | Späni | Corinne | Lachen | 87 | 65.80 | 50.00 | 77.80 | 43.90 | 237.50 | Silber |
| 82. | Vesti | Laura | Lachen | 87 | 42.40 | 35.75 | 73.60 | 84.85 | 236.60 | Silber |
| 83. | Grossmann | Claudia | Pfäffikon | 86 | 43.80 | 47.25 | 76.10 | 68.40 | 235.55 | Silber |
| 84. | Rüegg | Ramona | Wägital | 87 | 66.00 | 48.75 | 71.10 | 48.75 | 234.60 | Silber |
| 85. | Mettler | Linda | Reichenburg | 85 | 54.60 | 46.50 | 68.30 | 63.10 | 232.50 | Silber |
| 86. | Kid | Jennifer | Lachen | 86 | 47.00 | 43.75 | 62.30 | 76.25 | 229.30 | Silber |
| 87. | Bruhin | Stefanie | Wägital | 87 | 46.80 | 51.75 | 66.60 | 63.00 | 228.15 | Silber |
| 88. | Bachmann | Martina | Pfäffikon | 86 | 62.00 | 56.50 | 79.65 | 29.55 | 227.70 | Silber |
| 89. | Steiger | Daniela | Lachen | 86 | 41.00 | 56.00 | 62.65 | 67.35 | 227.00 | Silber |
| 90. | Rüegg | Tamara | Lachen | 86 | 58.80 | 51.50 | 43.40 | 69.05 | 222.75 | Silber |



Armin Eppenberger

Maler- und Tapezierergeschäft

St. Gallerstrasse 32
8853 Lachen

RANGLISTE 4-KAMPF MAEDCHEN KATEGORIE 1

| NAME: | VORNAME: | SEKTION: | JAHRG.: | 60m | DS | ST | HI | TOTAL | AUSZEICHNUNG |
|-------|-----------------|-----------------------------|---------|-------|-------|-------|-------|--------|--------------|
| 91. | Gehrmann | Christine Wangen | 87 | 44.60 | 42.00 | 72.45 | 63.25 | 222.30 | Silber |
| 92. | Oberlin | Helene Siebnen | 87 | 57.60 | 58.75 | 64.70 | 39.80 | 220.85 | Silber |
| 93. | Huber | Mirjam Tuggen | 87 | 59.80 | 52.25 | 68.15 | 37.80 | 218.00 | Silber |
| 94. | Huber | Carla Tuggen | 85 | 63.80 | 51.25 | 70.00 | 32.30 | 217.35 | Silber |
| 95. | Bamert | Tina Tuggen | 86 | 48.60 | 47.25 | 66.25 | 52.50 | 214.60 | Silber |
| 96. | Borelli | Morena Lachen | 86 | 56.40 | 50.75 | 74.05 | 32.95 | 214.15 | Silber |
| 97. | Bachmann | Isabelle Schindellegi | 87 | 38.00 | 45.00 | 68.75 | 62.35 | 214.10 | Silber |
| 98. | Schnurrenberger | Sonja Lachen | 87 | 47.00 | 41.75 | 70.75 | 53.10 | 212.60 | Silber |
| 99. | Ziltener | Jeanine Siebnen | 88 | 37.00 | 52.25 | 69.85 | 53.45 | 212.55 | Silber |
| 100. | Mächler | Petra Tuggen | 88 | 47.00 | 53.75 | 69.70 | 41.85 | 212.30 | Silber |
| 101. | Grüter | Marina Tuggen | 88 | 45.20 | 49.50 | 73.30 | 40.95 | 208.95 | Silber |
| 102. | Laib | Nicole Galgenen | 88 | 51.60 | 33.25 | 57.65 | 64.20 | 206.70 | Silber |
| 103. | Bamert | Nadja Galgenen | 88 | 34.80 | 45.00 | 72.50 | 54.05 | 206.35 | Silber |
| 104. | Schatt | Sandra Schindellegi | 87 | 38.00 | 49.25 | 55.75 | 60.75 | 203.75 | Silber |
| 105. | Ebnöther | Karina Wägital | 87 | 49.00 | 42.25 | 64.05 | 42.05 | 197.35 | Silber |
| 106. | Städtler | Karin Lachen | 87 | 45.40 | 44.50 | 49.50 | 57.50 | 196.90 | Silber |
| 107. | Mächler | Angela Buttikon-Schübelbach | 85 | 68.40 | 30.50 | 70.95 | 27.00 | 196.85 | Silber |
| 108. | Gantenbein | Marina Wägital | 87 | 31.20 | 45.25 | 64.85 | 48.45 | 189.75 | Silber |
| 109. | Rothe | Fabienne Siebnen | 87 | 39.60 | 40.00 | 60.30 | 45.65 | 185.55 | Silber |
| 110. | Thoma | Ramona Reichenburg | 87 | 21.60 | 43.25 | 60.30 | 58.50 | 183.65 | Silber |
| 111. | Stadlauer | Daniela Reichenburg | 88 | 25.20 | 50.00 | 60.15 | 44.95 | 180.30 | Silber |
| 112. | Roth | Sandra Wägital | 87 | 47.00 | 23.25 | 70.50 | 36.40 | 177.15 | Silber |
| 113. | Elmer | Fränzi Wangen | 88 | 52.20 | 38.25 | 63.75 | 22.35 | 176.55 | Silber |
| 114. | Hauser | Yvonne Galgenen | 88 | 50.00 | 44.75 | 56.40 | 24.20 | 175.35 | Silber |
| 115. | Kuster | Christa Lachen | 87 | 42.20 | 36.75 | 60.80 | 30.15 | 169.90 | Silber |
| 116. | Mächler | Yvonne Buttikon-Schübelbach | 87 | 40.40 | 43.25 | 62.20 | 16.85 | 162.70 | Silber |
| 117. | Mächler | Sandra Wägital | 87 | 33.00 | 53.00 | 74.80 | 1.00 | 161.80 | Silber |
| 118. | Zwinselmann | Vanessa Siebnen | 88 | 35.40 | 40.25 | 66.40 | 17.10 | 159.15 | Silber |
| 119. | Neubauer | Bettina Pfäffikon | 86 | 35.20 | 24.50 | 53.75 | 44.65 | 158.10 | Silber |
| 120. | Porcella | Katia Tuggen | 86 | 46.40 | 44.75 | 64.70 | 1.00 | 156.85 | Silber |
| 121. | Schärer | Kerstin Siebnen | 88 | 35.20 | 36.75 | 56.55 | 27.10 | 155.60 | Silber |
| 122. | Dobler | Michelle Galgenen | 88 | 21.60 | 49.75 | 69.25 | 1.00 | 141.60 | Silber |
| 123. | Barth | Olivia Siebnen | 88 | 40.80 | 35.50 | 50.95 | 1.00 | 128.25 | Silber |
| 124. | Hefti | Fabienne Galgenen | 88 | 23.60 | 31.00 | 70.30 | 1.00 | 125.90 | Silber |
| 125. | Rüegg | Patricia Lachen | 87 | 30.40 | 15.50 | 57.20 | 10.30 | 113.40 | Silber |
| 126. | Schafrot | Tanja Reichenburg | 87 | 19.20 | 27.75 | 44.20 | 1.00 | 92.15 | Silber |

multimotor**Audi**

Unser Kundendienst macht gute Autos besser!

multimotor garage ag
 glarnerstrasse 20 - 8854 siebnen
 telefon 055/64 12 70 - telefax 055/64 58 55

RANGLISTE 4-KAMPF MAEDCHEN KATEGORIE 2

| NAME: | VORNAME: | SEKTION: | JAHRG.: | 60m | DS | ST | HI | TOTAL | AUSZEICHNUNG |
|----------------|----------|----------------------|---------|-------|--------|-------|--------|--------|--------------|
| 1. Huber | Marianne | Tuggen | 83 | 93.00 | 100.00 | 90.30 | 100.00 | 383.30 | Gold |
| 2. Mächler | Denise | Reichenburg | 83 | 88.60 | 100.00 | 92.50 | 100.00 | 381.10 | Gold |
| 3. Inderbitzin | Sabrina | Wollerau | 83 | 87.00 | 100.00 | 92.50 | 100.00 | 379.50 | Gold |
| 4. Meier | Bettina | Pfäffikon | 83 | 89.40 | 96.00 | 90.45 | 99.35 | 375.20 | Gold |
| 5. Ziltener | Mirjam | Tuggen | 84 | 91.60 | 89.75 | 91.10 | 100.00 | 372.45 | Gold |
| 6. Di Franco | Natascja | Wangen | 83 | 92.20 | 96.25 | 89.20 | 92.45 | 370.10 | Gold |
| 7. Schnyder | Denise | Wägital | 83 | 85.60 | 93.25 | 90.15 | 100.00 | 369.00 | Gold |
| 8. Feusi | Marina | Pfäffikon | 84 | 88.00 | 90.75 | 89.05 | 100.00 | 367.80 | Gold |
| 9. Späni | Fiona | Wollerau | 83 | 82.40 | 88.75 | 89.70 | 99.75 | 360.60 | Gold |
| 10. Walker | Martina | Wollerau | 83 | 82.40 | 96.00 | 90.30 | 90.60 | 359.30 | Gold |
| 11. Sutter | Nadja | Wangen | 83 | 87.60 | 79.75 | 91.40 | 100.00 | 358.75 | Gold |
| 12. Höfter | Regina | Wollerau | 83 | 81.20 | 90.75 | 90.45 | 92.85 | 355.25 | Gold |
| 13. Kälin | Simone | Schindellegi | 83 | 78.80 | 90.50 | 85.35 | 100.00 | 354.65 | Gold |
| 14. Marty | Vroni | Schindellegi | 83 | 85.40 | 86.25 | 82.50 | 100.00 | 354.15 | Gold |
| 15. Schuler | Karina | Siebnen | 84 | 81.80 | 80.50 | 87.50 | 99.20 | 349.00 | Gold |
| 16. Bütikofer | Fränzi | Lachen | 83 | 75.00 | 87.75 | 85.00 | 99.00 | 346.75 | Gold |
| 17. Dössegger | Deborah | Tuggen | 83 | 79.20 | 80.50 | 86.25 | 100.00 | 345.95 | Gold |
| 18. Marggi | Ramona | Schindellegi | 83 | 80.60 | 82.50 | 84.20 | 97.95 | 345.25 | Gold |
| 19. Salvisberg | Melanie | Wollerau | 83 | 82.20 | 76.25 | 88.45 | 97.65 | 344.55 | Gold |
| 20. Senn | Andrea | Tuggen | 84 | 79.20 | 80.75 | 84.05 | 100.00 | 344.00 | Gold |
| 21. Dobler | Sabrina | Wangen | 83 | 78.60 | 82.00 | 85.00 | 97.95 | 343.55 | Gold |
| 22. Schättin | Sabrina | Buttikon-Schübelbach | 83 | 81.60 | 83.25 | 86.70 | 91.85 | 343.40 | Gold |
| 23. Schilling | Andrea | Siebnen | 83 | 75.40 | 82.25 | 84.05 | 100.00 | 341.70 | Gold |
| 24. Schättin | Daniela | Wägital | 84 | 79.00 | 79.00 | 86.75 | 96.00 | 340.75 | Gold |
| 25. Sutter | Andrea | Wangen | 83 | 78.40 | 82.50 | 87.65 | 91.85 | 340.40 | Gold |
| 26. Schumacher | Yvonne | Reichenburg | 83 | 81.40 | 85.00 | 82.05 | 90.35 | 338.80 | Gold |
| 27. Feusi | Nicole | Pfäffikon | 83 | 75.20 | 83.00 | 90.00 | 90.45 | 338.65 | Gold |
| 28. Kistler | Barbara | Reichenburg | 83 | 74.60 | 82.50 | 86.55 | 94.85 | 338.50 | Gold |
| 29. Gamma | Michèle | Wollerau | 83 | 79.40 | 78.25 | 83.30 | 97.20 | 338.15 | Silber |
| 30. Feusi | Sonja | Schindellegi | 83 | 81.60 | 76.50 | 84.10 | 95.80 | 338.00 | Silber |
| 31. Bruhin | Susanne | Wangen | 84 | 71.20 | 77.75 | 87.65 | 95.40 | 332.00 | Silber |
| 32. Hess | Andrea | Schindellegi | 84 | 72.40 | 84.25 | 81.85 | 93.00 | 331.50 | Silber |
| 33. Kistler | Nadine | Reichenburg | 83 | 74.60 | 75.25 | 85.00 | 96.00 | 330.85 | Silber |
| 34. Egli | Fabienne | Buttikon-Schübelbach | 83 | 67.40 | 83.50 | 86.60 | 93.00 | 330.50 | Silber |
| 35. Schuler | Jeanine | Siebnen | 84 | 77.40 | 89.00 | 81.10 | 82.35 | 329.85 | Silber |
| 36. Baumann | Jenny | Schindellegi | 84 | 65.60 | 74.50 | 87.95 | 100.00 | 328.05 | Silber |
| 37. Biedermann | Sonja | Pfäffikon | 83 | 73.20 | 85.25 | 77.20 | 91.75 | 327.40 | Silber |
| 38. Roth | Manuela | Wägital | 84 | 83.40 | 63.00 | 83.10 | 96.50 | 326.00 | Silber |
| 39. Vogt | Fabienne | Wangen | 84 | 76.20 | 63.50 | 86.10 | 100.00 | 325.80 | Silber |
| 40. Inglin | Sabina | Wangen | 83 | 66.20 | 88.50 | 80.35 | 90.60 | 325.65 | Silber |
| 41. Stamm | Colette | Galgenen | 84 | 61.60 | 83.50 | 83.30 | 95.00 | 323.40 | Silber |
| 42. Bachmann | Jolanda | Schindellegi | 84 | 66.40 | 75.75 | 81.85 | 98.75 | 322.75 | Silber |
| 43. Bollmann | Michelle | Lachen | 83 | 75.00 | 71.25 | 81.10 | 95.00 | 322.35 | Silber |
| 44. Wiederkehr | Denise | Wägital | 83 | 70.60 | 78.00 | 84.85 | 83.05 | 316.50 | Silber |
| 45. Müller | Jessica | Schindellegi | 83 | 73.00 | 59.00 | 82.35 | 97.65 | 312.00 | Silber |

RANGLISTE 4-KAMPF MAEDCHEN KATEGORIE 2

| NAME: | VORNAME: | SEKTION: | JAHRG.: | 60m | DS | ST | HI | TOTAL | AUSZEICHNUNG | |
|-------|-------------|------------|----------------------|-----|-------|-------|-------|-------|--------------|--------|
| 46. | Krieg | Andrea | Lachen | 84 | 75.00 | 69.25 | 81.25 | 84.85 | 310.35 | Silber |
| 47. | Inderbitzin | Petra | Siebnen | 84 | 66.80 | 73.00 | 85.95 | 83.70 | 309.45 | Silber |
| 48. | Bruhin | Marlene | Wangen | 84 | 66.80 | 75.75 | 83.60 | 82.95 | 309.10 | Silber |
| 49. | Hartmann | Tanja | Schindellegi | 83 | 57.60 | 75.00 | 82.05 | 93.90 | 308.55 | Silber |
| 50. | Brunner | Claudia | Wangen | 84 | 57.40 | 72.75 | 84.05 | 93.90 | 308.10 | Silber |
| 51. | Weber | Daniela | Wangen | 84 | 71.20 | 68.25 | 77.80 | 90.20 | 307.45 | Silber |
| 52. | Tran | Ya Ching | Pfäffikon | 83 | 55.60 | 79.50 | 77.35 | 92.25 | 304.70 | Silber |
| 53. | Gübeli | Janine | Lachen | 83 | 65.80 | 80.75 | 72.50 | 85.50 | 304.55 | Silber |
| 54. | Glaus | Miriam | Reichenburg | 84 | 63.80 | 70.25 | 83.00 | 86.50 | 303.55 | Silber |
| 55. | Schwytzer | Fabienne | Lachen | 84 | 64.20 | 69.00 | 84.35 | 85.75 | 303.30 | Silber |
| 56. | Leis | Kirianne | Galgenen | 83 | 63.20 | 64.50 | 82.65 | 92.70 | 303.05 | Silber |
| 57. | Suter | Isabelle | Lachen | 83 | 70.20 | 72.50 | 77.35 | 82.85 | 302.90 | Silber |
| 58. | Hässig | Nadja | Tuggen | 83 | 65.60 | 74.75 | 77.15 | 85.00 | 302.50 | Silber |
| 59. | Bruhin | Angi | Wangen | 84 | 65.20 | 69.00 | 83.00 | 81.05 | 298.25 | Silber |
| 60. | Heinrich | Bettina | Lachen | 83 | 64.40 | 68.00 | 79.85 | 84.50 | 296.75 | Silber |
| 61. | Mächler | Petra | Wägital | 83 | 67.20 | 58.00 | 82.50 | 88.85 | 296.55 | Silber |
| 62. | Kälin | Claudia | Wangen | 83 | 63.80 | 69.50 | 70.30 | 89.85 | 293.45 | Silber |
| 63. | Tilen | Romy | Lachen | 84 | 62.00 | 68.25 | 79.05 | 83.20 | 292.50 | Silber |
| 64. | Schnyder | Fränzi | Wägital | 84 | 54.80 | 69.75 | 73.25 | 93.35 | 291.15 | Silber |
| 65. | Howald | Michèle | Lachen | 83 | 64.20 | 69.00 | 79.25 | 76.30 | 288.75 | Silber |
| 66. | Studer | Mirjam | Wollerau | 84 | 61.60 | 57.00 | 81.55 | 87.10 | 287.25 | Silber |
| 67. | Hutter | Alexandra | Lachen | 84 | 68.20 | 60.25 | 79.55 | 78.10 | 286.10 | Silber |
| 68. | Suter | Nadine | Galgenen | 84 | 48.60 | 63.50 | 80.30 | 93.10 | 285.50 | Silber |
| 69. | Gruber | Nadine | Lachen | 84 | 57.40 | 70.50 | 77.50 | 79.30 | 284.70 | Silber |
| 70. | Meier | Sabrina | Wollerau | 84 | 53.00 | 57.00 | 82.05 | 91.25 | 283.30 | Silber |
| 71. | Mächler | Olivia | Wollerau | 83 | 61.60 | 58.75 | 78.45 | 83.50 | 282.30 | Silber |
| 72. | Schibli | Valentina | Buttikon-Schübelbach | 83 | 58.60 | 65.75 | 74.20 | 77.45 | 276.00 | Silber |
| 73. | Schorno | Petra | Pfäffikon | 83 | 48.00 | 68.50 | 75.60 | 83.70 | 275.80 | Silber |
| 74. | Jäger | Mary-Blanc | Pfäffikon | 84 | 63.00 | 66.25 | 83.90 | 58.10 | 271.25 | Silber |
| 75. | Corciulo | Valeria | Siebnen | 83 | 62.00 | 63.25 | 65.50 | 76.40 | 267.15 | Silber |
| 76. | Braschler | Irina | Lachen | 84 | 55.40 | 63.75 | 79.55 | 66.65 | 265.35 | Silber |
| 77. | Hiestand | Marlen | Lachen | 84 | 61.20 | 54.75 | 79.40 | 67.95 | 263.30 | Silber |
| 78. | Gasser | Andrea | Wangen | 84 | 52.40 | 54.75 | 79.20 | 76.65 | 263.00 | Silber |
| 79. | Durrer | Stefanie | Wägital | 84 | 48.00 | 62.25 | 72.20 | 80.00 | 262.45 | Silber |
| 80. | Niklaus | Melanie | Lachen | 83 | 56.20 | 68.75 | 72.50 | 64.75 | 262.20 | Silber |
| 81. | Egli | Martina | Tuggen | 84 | 63.60 | 52.50 | 81.25 | 63.30 | 260.65 | Silber |
| 82. | Cagienard | Anja | Lachen | 84 | 57.40 | 63.75 | 75.80 | 63.20 | 260.15 | Silber |
| 83. | Zürcher | Sabrina | Galgenen | 84 | 42.60 | 61.50 | 72.80 | 78.25 | 255.15 | Silber |
| 84. | Kabashi | Silvana | Tuggen | 84 | 60.20 | 53.00 | 77.20 | 64.50 | 254.90 | Silber |
| 85. | Züger | Tanja | Lachen | 83 | 57.60 | 64.50 | 41.85 | 90.25 | 254.20 | Silber |
| 86. | Sippel | Anna | Wangen | 84 | 58.00 | 54.25 | 72.05 | 67.50 | 251.80 | Silber |
| 87. | Huber | Angelika | Tuggen | 84 | 57.20 | 57.75 | 70.00 | 63.75 | 248.70 | Silber |
| 88. | Föllmi | Melanie | Pfäffikon | 84 | 6.00 | 64.00 | 79.70 | 85.60 | 235.30 | Silber |
| 89. | Schnyder | Jafia | Lachen | 84 | 52.40 | 59.25 | 78.25 | 44.10 | 234.00 | Silber |
| 90. | Geiger | Jasmin | Wollerau | 83 | 39.80 | 10.25 | 78.75 | 91.65 | 220.45 | Silber |
| 91. | Hefti | Angelika | Pfäffikon | 84 | 17.80 | 39.75 | 65.95 | 28.90 | 152.40 | Silber |

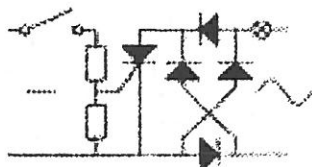

P. Pfenniger AG
 Elektroplanungen
 Seldenstrasse 7, 8853 Lachen

Steuerungen Elektronik
 Installationskontrollen
 Stark- und Schwachstrom
 PTT-Fachhändler Marktbereich MB2-5
 Antennen für Radio und TV

RANGLISTE 4-KAMPF MAEDCHEN KATEGORIE 3

| NAME: | VORNAME: | SEKTION: | JAHRG.: | 60m | DS | ST | HI | TOTAL | AUSZEICHNUNG | |
|-------|--------------|-----------|----------------------|-----|-------|--------|-------|--------|--------------|--------|
| 1. | Bruhin | Simone | Wangen | 80 | 80.40 | 100.00 | 95.45 | 100.00 | 375.85 | Gold |
| 2. | Hegner | Sabrina | Tuggen | 80 | 85.40 | 100.00 | 88.90 | 100.00 | 374.30 | Gold |
| 3. | Schnyder | Jasmin | Galgenen | 81 | 81.60 | 100.00 | 92.15 | 100.00 | 373.75 | Gold |
| 4. | Punjer | Fabia | Wangen | 82 | 84.80 | 100.00 | 90.90 | 97.35 | 373.05 | Gold |
| 5. | Müller | Barbara | Tuggen | 81 | 83.20 | 100.00 | 87.85 | 100.00 | 371.05 | Gold |
| 6. | Rusch | Eveline | Wägital | 80 | 80.40 | 100.00 | 90.15 | 100.00 | 370.55 | Gold |
| 7. | Vigini | Tamara | Siebnen | 81 | 82.20 | 98.50 | 89.25 | 100.00 | 369.95 | Gold |
| 8. | Frischknecht | Karin | Lachen | 81 | 81.60 | 100.00 | 87.20 | 97.60 | 366.40 | Gold |
| 9. | Frei | Stephanie | Wollerau | 81 | 74.60 | 100.00 | 91.10 | 100.00 | 365.70 | Gold |
| 10. | Bruhin | Daniela | Wangen | 81 | 69.60 | 100.00 | 92.20 | 100.00 | 361.80 | Gold |
| 11. | Reber | Angela | Wägital | 82 | 77.20 | 92.25 | 90.15 | 100.00 | 359.60 | Gold |
| 12. | Koller | Jeanette | Siebnen | 80 | 82.20 | 95.75 | 86.55 | 94.95 | 359.45 | Gold |
| 13. | Bazzel | Fabienne | Buttikon-Schübelbach | 81 | 74.00 | 100.00 | 84.75 | 100.00 | 358.75 | Gold |
| 14. | Müller | Sandra | Buttikon-Schübelbach | 80 | 78.20 | 100.00 | 87.50 | 90.85 | 356.55 | Gold |
| 15. | Feusi | Daniela | Pfäffikon | 82 | 71.00 | 95.00 | 87.85 | 100.00 | 353.85 | Gold |
| 16. | Dubacher | Nicole | Pfäffikon | 81 | 78.80 | 92.75 | 88.90 | 92.80 | 353.25 | Gold |
| 17. | Späni | Marisa | Pfäffikon | 81 | 71.80 | 91.75 | 89.10 | 100.00 | 352.65 | Gold |
| 18. | Bamert | Sibille | Tuggen | 82 | 77.40 | 93.75 | 85.15 | 94.85 | 351.15 | Gold |
| 19. | Dobler | Simone | Siebnen | 80 | 67.40 | 100.00 | 89.25 | 93.95 | 350.60 | Gold |
| 20. | Vogt | Claudia | Wangen | 82 | 79.40 | 74.75 | 95.00 | 97.20 | 346.35 | Gold |
| 21. | Meier | Karin | Pfäffikon | 81 | 70.00 | 93.75 | 87.65 | 90.45 | 341.85 | Gold |
| 22. | Schnellmann | Nicole | Wangen | 82 | 66.00 | 81.75 | 91.70 | 100.00 | 339.45 | Gold |
| 23. | Schnyder | Manuela | Wägital | 81 | 70.40 | 83.75 | 87.15 | 97.55 | 338.85 | Gold |
| 24. | Diethelm | Evelyne | Galgenen | 82 | 68.80 | 89.00 | 86.40 | 92.90 | 337.10 | Gold |
| 25. | Schättin | Sandra | Wägital | 81 | 66.00 | 87.50 | 82.80 | 100.00 | 336.30 | Gold |
| 26. | Bodenmann | Karin | Pfäffikon | 81 | 63.60 | 95.75 | 83.60 | 91.80 | 334.75 | Gold |
| 27. | Vogt | Nathalie | Wangen | 82 | 62.60 | 87.75 | 89.70 | 94.35 | 334.40 | Silber |
| 28. | Ziganek | Olivia | Siebnen | 82 | 66.40 | 84.50 | 85.50 | 96.65 | 333.05 | Silber |
| 29. | Bernold | Claudia | Siebnen | 80 | 57.20 | 95.00 | 84.05 | 96.40 | 332.65 | Silber |
| 30. | Bernold | Irene | Siebnen | 82 | 54.60 | 89.00 | 87.20 | 100.00 | 330.80 | Silber |
| 31. | Schnellmann | Cornelia | Wangen | 82 | 62.00 | 83.50 | 92.05 | 92.65 | 330.20 | Silber |
| 32. | Hegner | Andrea | Siebnen | 82 | 56.20 | 91.25 | 84.55 | 97.90 | 329.90 | Silber |
| 33. | Agtunong | Donalyn | Lachen | 81 | 69.20 | 93.00 | 81.55 | 84.65 | 328.40 | Silber |
| 34. | Wessner | Cathrine | Wangen | 81 | 69.60 | 84.00 | 85.15 | 87.30 | 326.05 | Silber |
| 35. | Meyer | Elisabeth | Wollerau | 81 | 62.60 | 88.75 | 84.85 | 89.35 | 325.55 | Silber |
| 36. | Scherrer | Nadine | Reichenburg | 81 | 65.40 | 77.75 | 82.20 | 100.00 | 325.35 | Silber |
| 37. | Späni | Fabienne | Wangen | 82 | 65.60 | 77.25 | 89.70 | 91.40 | 323.95 | Silber |
| 38. | Schumacher | Daniela | Buttikon-Schübelbach | 80 | 63.00 | 91.00 | 79.85 | 89.45 | 323.30 | Silber |
| 39. | Küng | Iris | Wangen | 82 | 54.20 | 81.75 | 89.05 | 97.20 | 322.20 | Silber |
| 40. | Föllmi | Silvia | Pfäffikon | 80 | 58.60 | 85.50 | 83.10 | 93.90 | 321.10 | Silber |
| 41. | Pfister | Marisa | Pfäffikon | 80 | 58.80 | 85.75 | 80.60 | 94.50 | 319.65 | Silber |
| 42. | Kessler | Nicole | Siebnen | 82 | 69.60 | 89.25 | 88.55 | 71.95 | 319.35 | Silber |
| 43. | Feusi | Claudia | Pfäffikon | 81 | 71.00 | 84.75 | 78.75 | 84.85 | 319.35 | Silber |
| 44. | Bommer | Denise | Siebnen | 82 | 61.40 | 79.50 | 83.45 | 94.75 | 319.10 | Silber |
| 45. | Keller | Nicole | Schindellegi | 82 | 58.20 | 84.25 | 80.00 | 96.25 | 318.70 | Silber |



MÖBEL
Bahnhofplatz 3 Büro Oberdorfstrasse 4

**Verkauf LACHEN
SUTER AG**

Telefon 055-63 10 16 P 055-63 10 72
Telefon 055-63 36 20 P 055-63 38 86
Fax 055-63 36 20

RANGLISTE 4-KAMPF MAEDCHEN KATEGORIE 3

| NAME: | VORNAME: | SEKTION: | JAHRG.: | 60m | DS | ST | HI | TOTAL | AUSZEICHNUNG |
|-------|--------------|------------------------------|---------|-------|-------|-------|--------|--------|--------------|
| 46. | Ulrich | Franziska Pfäffikon | 80 | 57.40 | 78.75 | 85.80 | 96.40 | 318.35 | Silber |
| 47. | Inderbitzin | Karin Siebnen | 82 | 59.00 | 82.00 | 83.60 | 91.90 | 316.50 | Silber |
| 48. | Diethelm | Heidi Reichenburg | 82 | 53.40 | 80.00 | 82.20 | 97.85 | 313.45 | Silber |
| 49. | Dubacher | Susanne Pfäffikon | 82 | 54.40 | 79.25 | 82.15 | 95.15 | 310.95 | Silber |
| 50. | Beeler | Denise Pfäffikon | 80 | 57.40 | 80.75 | 81.10 | 91.05 | 310.30 | Silber |
| 51. | Streit | Elisa Wägital | 81 | 54.80 | 70.25 | 84.05 | 100.00 | 309.10 | Silber |
| 52. | Stadler | Sara Lachen | 82 | 56.20 | 81.00 | 78.45 | 92.90 | 308.55 | Silber |
| 53. | Kistler | Pia Reichenburg | 82 | 56.20 | 77.50 | 80.00 | 94.00 | 307.70 | Silber |
| 54. | Gassmann | Priska Wollerau | 82 | 64.00 | 68.00 | 86.10 | 85.45 | 303.55 | Silber |
| 55. | Bruhin | Angela Wangen | 82 | 66.80 | 76.00 | 82.85 | 77.20 | 302.85 | Silber |
| 56. | Mächler | Franziska Lachen | 81 | 60.20 | 78.25 | 72.95 | 88.45 | 299.85 | Silber |
| 57. | Krieg | Christina Lachen | 82 | 58.80 | 70.25 | 78.90 | 91.55 | 299.50 | Silber |
| 58. | Pfister | Patrizia Tuggen | 82 | 56.80 | 77.25 | 78.95 | 85.90 | 298.90 | Silber |
| 59. | Rauchenstein | Daniela Lachen | 82 | 53.60 | 78.75 | 77.05 | 88.20 | 297.60 | Silber |
| 60. | Meier | Jacky Lachen | 82 | 56.20 | 74.75 | 78.75 | 87.80 | 297.50 | Silber |
| 61. | Ziltener | Rebecca Galgenen | 82 | 49.40 | 71.25 | 80.65 | 95.90 | 297.20 | Silber |
| 62. | Mächler | Manuela Wägital | 82 | 55.40 | 83.00 | 80.00 | 78.75 | 297.15 | Silber |
| 63. | Inglin | Barbara Wangen | 80 | 50.80 | 72.75 | 86.90 | 84.85 | 295.30 | Silber |
| 64. | Diethelm | Irene Reichenburg | 81 | 45.40 | 75.75 | 76.25 | 96.70 | 294.10 | Silber |
| 65. | Isele | Susanne Siebnen | 82 | 43.20 | 74.75 | 78.90 | 92.90 | 289.75 | Silber |
| 66. | Schiller | Irene Lachen | 81 | 50.60 | 75.50 | 77.20 | 85.85 | 289.15 | Silber |
| 67. | Oppliger | Nicole Wägital | 81 | 40.40 | 77.00 | 77.35 | 90.75 | 285.50 | Silber |
| 68. | D'Amario | Melanie Buttikon-Schübelbach | 81 | 53.40 | 72.00 | 68.45 | 84.40 | 278.25 | Silber |
| 69. | Egli | Marina Tuggen | 82 | 46.80 | 73.75 | 75.20 | 81.90 | 277.65 | Silber |
| 70. | Rutz | Franziska Pfäffikon | 80 | 51.60 | 68.25 | 78.45 | 78.60 | 276.90 | Silber |
| 71. | Rüegg | Manuela Wägital | 82 | 45.60 | 67.00 | 76.10 | 88.05 | 276.75 | Silber |
| 72. | Gruber | Stefanie Lachen | 82 | 47.80 | 64.50 | 79.55 | 83.45 | 275.30 | Silber |
| 73. | Züger | Viktoria Wangen | 82 | 37.60 | 71.00 | 81.10 | 85.15 | 274.85 | Silber |
| 74. | Egli | Anita Tuggen | 82 | 43.60 | 72.25 | 78.40 | 76.70 | 270.95 | Silber |
| 75. | Vogt | Erika Wangen | 82 | 42.40 | 56.00 | 79.65 | 81.25 | 259.30 | Silber |
| 76. | Kistler | Irena Reichenburg | 82 | 45.40 | 73.25 | 70.45 | 69.40 | 258.50 | Silber |
| 77. | Dietziker | Angelika Wollerau | 82 | 49.00 | 55.75 | 74.20 | 75.30 | 254.25 | Silber |
| 78. | Wild | Nathalie Reichenburg | 81 | 43.40 | 60.75 | 55.80 | 89.85 | 249.80 | Silber |
| 79. | Tanner | Gabi Lachen | 82 | 34.60 | 62.50 | 70.50 | 81.70 | 249.30 | Silber |
| 80. | Züger | Regula Pfäffikon | 82 | 50.60 | 37.50 | 77.15 | 72.85 | 238.10 | Silber |
| 81. | Knobel | Susanne Pfäffikon | 82 | 41.20 | 38.75 | 69.55 | 60.65 | 210.15 | Silber |
| 82. | Föllmi | Daniela Pfäffikon | 80 | 30.40 | 44.50 | 72.50 | 60.30 | 207.70 | Silber |
| 83. | Crispo | Tamara Siebnen | 82 | 30.00 | 40.75 | 67.70 | 67.25 | 205.70 | Silber |
| 84. | Ruoss | Esther Buttikon-Schübelbach | 82 | 24.60 | 31.00 | 65.65 | 58.85 | 180.10 | Silber |
| 85. | Züger | Daniela Wägital | 82 | 30.60 | 57.50 | 59.70 | | 147.80 | Silber |



ZÜRCHERSTRASSE 137 TELEFON 055 / 63 16 75
 CH-8852 ALTENDORF FAX 055 / 63 60 21

RANGLISTE PENDELSTAFETTE KNABEN KAT. A

| VEREIN | Zeit |
|------------------------|-------------|
| 1. Wangen1 | 64.48 |
| Schindellegi1 | 64.48 |
| 3. Siebnen1 | 64.78 |
| 4. Lachen1 | 69.31 |
| 5. Tuggen1 | 69.60 |
| 6. Siebnen2 | 70.34 |
| 7. Pfäffikon-Freienb1 | 71.06 |
| 8. Reichenburg1 | 71.72 |
| 9. Galgenen1 | 72.04 |
| 10. Wangen2 | 72.47 |
| 11. Buttikon-Schübelb1 | 72.63 |
| 12. Schindellegi2 | 78.47 |
| 13. Galgenen2 | 79.00 |
| 14. Buttikon-Schübelb2 | 81.58 |

RANGLISTE PENDELSTAFETTE KNABEN KAT. B

| VEREIN | Zeit |
|------------------------|-------------|
| 1. Wangen1 | 54.52 |
| 2. Wangen2 | 56.57 |
| 3. Wollerau-Bäch1 | 56.93 |
| 4. Tuggen1 | 57.72 |
| 5. Schindellegi1 | 58.16 |
| 6. Lachen1 | 58.53 |
| 7. Galgenen1 | 58.63 |
| 8. Wangen3 | 59.24 |
| 9. Pfäffikon-Freienb1 | 59.42 |
| 10. Wägital1 | 59.51 |
| 11. Lachen3 | 61.10 |
| 12. Buttikon-Schübelb1 | 61.26 |
| 13. Reichenburg1 | 61.86 |
| 14. Buttikon-Schübelb2 | 62.08 |
| 15. Galgenen2 | 62.57 |
| 16. Tuggen2 | 62.62 |
| 17. Siebnen1 | 62.92 |
| 18. Pfäffikon-Freienb2 | 63.15 |
| 19. Wangen4 | 63.68 |
| 20. Siebnen2 | 64.24 |
| 21. Reichenburg2 | 64.75 |
| 22. Wangen5 | 64.98 |
| 23. Lachen2 | 65.60 |
| 24. Lachen5 | 65.84 |
| 25. Lachen4 | 65.99 |
| 26. Buttikon-Schübelb3 | 67.40 |
| 27. Siebnen3 | 67.47 |
| 28. Wangen6 | 68.21 |
| 29. Tuggen3 | 70.33 |
| 30. Pfäffikon-Freienb3 | 71.17 |

VEREIN

Zeit

| | |
|------------------------|-------|
| 1. Wangen1 | 67.86 |
| 2. Pfäffikon-Freienb1 | 68.97 |
| 3. Tuggen1 | 70.25 |
| 4. Siebnen1 | 70.64 |
| 5. Reichenburg1 | 70.96 |
| 6. Wangen2 | 71.89 |
| 7. Wägital1 | 72.00 |
| 8. Wollerau-Bäch1 | 72.41 |
| 9. Buttikon-Schübelb1 | 72.96 |
| 10. Lachen3 | 73.51 |
| 11. Siebnen2 | 74.18 |
| 12. Lachen2 | 74.76 |
| 13. Pfäffikon-Freienb2 | 76.72 |
| 14. Wollerau-Bäch2 | 77.16 |
| 15. Lachen1 | 77.35 |
| 16. Galgenen1 | 77.93 |

VEREIN

Zeit

| | |
|------------------------|-------|
| 1. Wangen1 | 56.24 |
| 2. Pfäffikon-Freienb1 | 57.45 |
| 3. Siebnen1 | 57.80 |
| 4. Schindellegi1 | 57.90 |
| 5. Wägital1 | 58.14 |
| 6. Reichenburg2 | 58.51 |
| 7. Buttikon-Schübelb2 | 58.74 |
| 8. Lachen1 | 59.53 |
| 9. Schindellegi2 | 59.60 |
| 10. Wangen2 | 59.81 |
| 11. Reichenburg1 | 60.12 |
| Galgenen1 | 60.12 |
| 13. Wangen3 | 60.25 |
| 14. Lachen3 | 60.65 |
| 15. Tuggen1 | 60.82 |
| 16. Siebnen2 | 61.25 |
| 17. Lachen2 | 61.57 |
| 18. Lachen4 | 62.72 |
| 19. Wangen4 | 63.04 |
| 20. Buttikon-Schübelb1 | 64.42 |
| 21. Siebnen3 | 64.73 |
| 22. Wangen6 | 64.89 |
| 23. Pfäffikon-Freienb2 | 65.32 |
| 24. Galgenen2 | 65.99 |
| 25. Lachen5 | 66.02 |
| 26. Buttikon-Schübelb4 | 66.29 |
| 27. Wangen5 | 66.32 |
| 28. Lachen6 | 66.47 |
| 29. Lachen7 | 67.07 |
| 30. Buttikon-Schübelb3 | 67.27 |
| 31. Wägital2 | 68.22 |
| 32. Wägital3 | 69.06 |
| 33. Reichenburg3 | 70.68 |
| 34. Galgenen3 | 70.82 |
| 35. Siebnen4 | 71.62 |
| 36. Lachen8 | 71.92 |
| 37. Reichenburg4 | 73.13 |
| 38. Wägital4 | 74.16 |

Wir bearbeiten Metall

HAAS AG

Maschinen- und Apparatebau

Für Fundgegenstände wenden Sie sich bitte an folgende Adresse:

Bruno Marty Pappelweg 6 8853 Lachen

Tel. 055/63 36 42

 ***felix martin***
DAS FACHGESCHÄFT FÜR RADIO TV HIFI VIDEO
8853 Lachen

